

---

# **H.264 Standalone DVR USER MANUAL\_V2.04**

# INDEX

<b>Chapter one Products Introduce.....</b>	<b>3</b>
1.1 Technical Parameter.....	3
1.2 Performance.....	4
<b>Chapter Two Hardware.....</b>	<b>5</b>
2.1 H.264 standalone 4CH/8CH/16CH/24CH/32CH DVR.....	5
<b>Chapter Three Operation.....</b>	<b>10</b>
3.1 Operation instruction.....	10
3.2 Powering On.....	13
3.3 Shutdown.....	18
3.4 Multi Channel.....	19
3.5 Preview.....	19
3.6 Recording operation.....	20
3.7 Playback video.....	21
3.8 How to control PTZ.....	22
3.9 Alarm control.....	23
3.10 Display Adjust.....	24
<b>Chapter Four Menu Operation Guide.....</b>	<b>25</b>
4.1 Recording Setup.....	25
4.2 Camera.....	27
4.3 Network Setup.....	29
4.4 System Setup.....	33
4.5 System Management.....	36
<b>Chapter Five IE Preview.....</b>	<b>38</b>
5.1 logging on interface.....	38
5.2 System Settings.....	40
5.3 State control.....	42
<b>Chapter Six Instruction for mobile monitor.....</b>	<b>45</b>
6.1 Naway.....	45
6.1.1. DVR Setup.....	45
6.1.2. Mobile phone setup.....	45
6.2 Asee.....	70
6.2.1 Instructions of Android straight even version.....	71
6.2.2 Instructions of Blackberry .....	76
6.2.3 Instructions of iPhone straight even version.....	80
<b>Chapter Seven FAQ (Frequently Asked Questions).....</b>	<b>86</b>

### ●... Power

This DVR select the adaptor is DC12V; please make sure the power supply voltage before use the machine.

If long time do not use the machine, please turn off the power of DVR machine, and let the electric plug away from power socket;

### ●... safety

This DVR only for indoor use, as for prevent short circuit or electric danger, please do not let the DVR in the raining or humid area.

In case any solid or liquid inside the case of DVR, please turn off the power immediately, and ask the qualified technician check it before reboot the DVR;

The DVR is the precision machine, there is nothing for repair by customers themselves in it, when it break down, please ask the qualified technician to check and repair, or contact with the agents of it.

### ●... Installation

Please keep the DVR in level for installation;

Pay attention to equipment ground;

For the first time to install the DVR, please make sure if the hard disk drive install or not;

Prevent to open the case and change the hard disk drive in electrified;

Propose to select the performance of hard disk drive will be 7200 rotating speed person second;

Please select the appropriate installation site, so let the air can be free flow inside the DVR, prevent the machine overheating;

Please do not install the DVR nearby the radiator, air chute etc. heat source, or where the direct sunlight, too much dust, or mechanical vibration or attack;

## Chapter one Products Introduce

### 1.1 Technical Parameter

Compression standard	H.264 baseline profile@L3.1
Video input	Composite 1.0Vp-p/75Ω,BNC×4/ BNC×8/ BNC×16/ BNC×24/ BNC×32
Video output	Composite 1.0Vp-p/75Ω,BNC×1, VGA×1
Resolution	Preview D1 704×576 (PAL), 720×480 (NTSC) CIF 352×288 (PAL), 320×240 (NTSC) Recording D1 704×576 (PAL), 720×480 (NTSC) CIF 352×288 (PAL), 320×240 (NTSC)
Frate rate	Preview/ recording 4ch 100fps(PAL), 120fps(NTSC) 8ch 200fps(PAL), 240fps(NTSC) 16ch 400fps(PAL), 480fps(NTSC) 24ch 600fps(PAL), 720fps(NTSC) 32ch 600fps(PAL), 720fps(NTSC)
Audio input	-8dB~22k,RCAx4(4ch)
Audio output	-8dB~92dB,RCAx1
Audio decode	ADPCM
Alarm input	Input low level alarm, user setting normal open or normal close, Varies according to the model

Alarm output	1ch output or 2ch output;Varies according to the model
Recording mode	Manual recording, timing recording , motion detection recording and external alarm recording
Simplex/duplex/ triplex	triplex(recording, playback , LAN transmission)
LAN	RJ45(10M/100M self-adapting)
PTZ control	Yes
Communication	RS485×1, USB2.0×2
USB	USB mouse control
Hard disk drive	1or2or4x SATA (2TB or above)
Remote control unit	Yes
Dimension	Main board size : 220mm x 112mm
Power supply	AC110-230V

## 1.2 Performance

Real-time monitoring	Turn-by-turn analog video output and VGA interface, according to TVmonitor or VGA monitor to live view in1/4/8/9/16/24/32or more video channel tomonitoring the recording streaming and the record file capacity in Every hours every channel, to presentation the status of video channel, recording, dynamic detection, video loss, monitoring lock-up. You can view the system log in local DVR.	Storage function	Internal 1or2 or 3SATA interface, MAX 2TB hard disk drive, the file of hard disk drive include cover mode circulation recording and none cyclical recording, the storage data to use the proprietary format, can not falsify the data, make sure the data safety.
Compression format	Video compression format:: H.264 Support 8ch video and audio signal, video and audio maintaining stability in synchronous.	Backup function	Through USB interface to backup. ( for example USB drive and mobile hard disk drive etc.) The video file can be downloaded by Client software through LAN to laptop hard disk drive.
Recording and playback function	* Multiplex, to achieve real time recording to be independent at the same time to single channel playback, research and backwards, network monitoring, network search download etc. * Multiple recording mode: Manual, normal, alarm, linkage,dynamic detection recording etc. turn-by-turn pre-recording function. * Can playback the record file in DVR through network, to achieve quick-search the recording file and recording type, multiple playback type: SLOW, Fast Forward, Backwards, step Forward. Display the exact time of event occurred while recording file playback.	Network Operation function	* through network to real time remote monitoring; * PTZ control * recording research and real time playback; * system setting parameter modify and the system software upgrade; * remote monitoring alarm process and view the system log message; * to use embedded TCP/IP protocol and Embedded Operation System, can access the DVR through client software program bundle in the package; *Management Model: use enhancement user management, password mode to make sure the valid user to login the system, flexible convenient and fast to set the different permission user

			requirement.
Alarm linkage function	<p>8ch alarm input ( alarm event mode can be set normal open or normal close selection),and turn-by-turn video loss alarm, dynamic detection alarm, the alarm device may be smoke detection censer, temperature detector, IR detector.Possess 4ch relay switch alarm output, flexible convenient and fast to achieve alarm linkage and lighting control at site.</p> <p>They're possess protective circuit in Alarm input and alarm output port, make sure the device not to damaged.</p>	Com-munication port	<ul style="list-style-type: none"> <li>* Possess specific interface, achieve alarm input and PTZ control;</li> <li>* possess a standard Ethernet interface, achieve the network remote monitoring.</li> </ul>
PTZ control	<ul style="list-style-type: none"> <li>* Support PTZ decoder through RS485 communicate</li> <li>* scalable multiple decoder protocol, easy to achieve to control the pan driver and speed dome camera function.</li> </ul>	Intelligent operation	<ul style="list-style-type: none"> <li>* mouse operation function;</li> <li>* In menu for same setting and to process shortcut copy operation</li> </ul>

# Chapter Two Hardware

## 2.1 H.264 standalone 4CH/8CH/16CH/24CH/32CH DVR

### 2.1.1 Hard disk Installation

For the first use, please install the hard disk

① Remove the screws on both sides of shell

② extracted from the next cover up

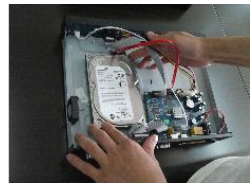

③ connect hard disk and mother board

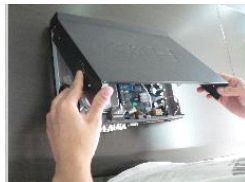

④ fix the screw of hard disk

⑤ close cover

⑥ install the screws on both sides of shell

## 2.1.2 Rear panel

### 4CH

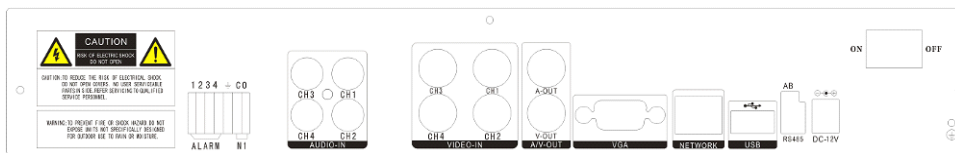
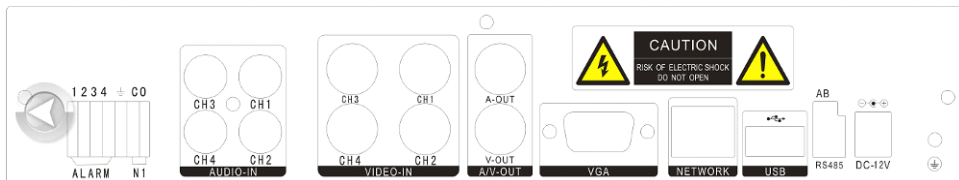

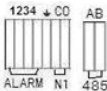
Item	Interface	Description
1	VIDEO IN	4ch video input
2	AUDIO IN	4ch audio input
3	V-OUT	1ch video output
4	A-OUT	1ch audio output
5	VGA	VGA monitor
6	NETWORK	RJ45 for internet
7	USB	First USB for backup or upgrade system of DVR; Second USB for mouse
8	ON/OFF	Power supply switcher
9	DC-12V	Power adaptor port
10		ALARM IN: 1 2 3 4 alarm input port RS-485: A, B  ALARM OUT: N1 alarm output port, every channel connect GND、OUT、COM; every two channel OUT, COM port is for GND;

### 8CH

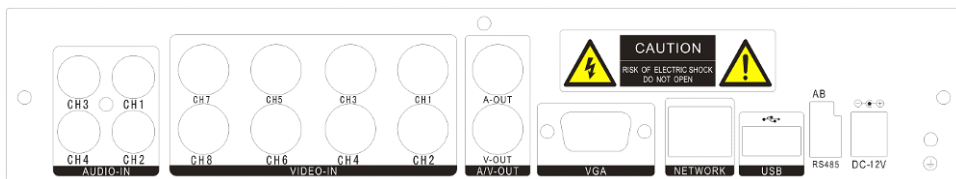

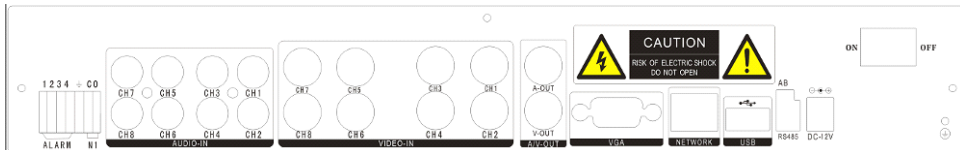

Item	Interface	Description
1	VIDEO IN	8ch video input
2	AUDIO IN	8ch audio input
3	V-OUT	1ch video output
4	A-OUT	1ch audio output
5	VGA	VGA monitor
6	NETWORK	RJ45
7	USB	First USB for backup or upgrade system of DVR; Second USB for mouse
8	ON/OFF	Power supply switcher
9	DC-12V	Power adaptor port
10		ALARM IN: IN1-IN4 alarm input port RS-485: A, B
		ALARM OUT: N1 alarm output port, every channel connect GND、OUT、COM; every two channel OUT, COM port is for GND;

## 16CH

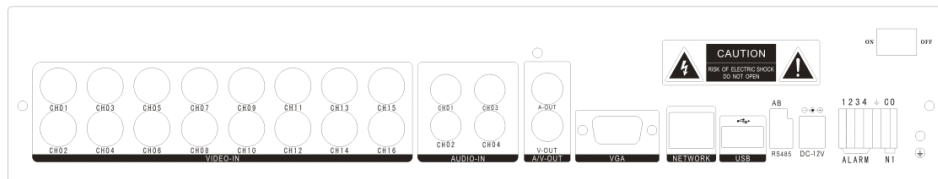
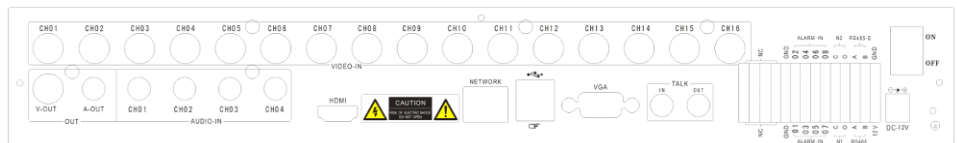
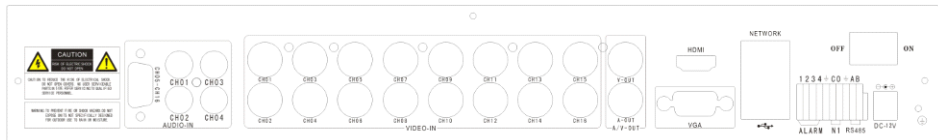
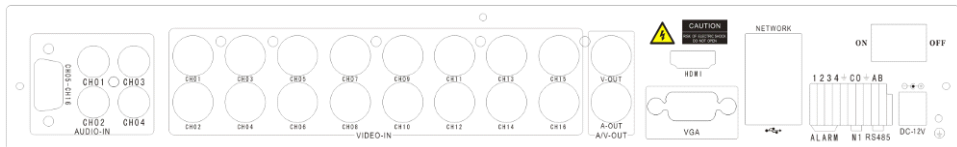

Item	Interface	Description
1	VIDEO IN	16ch video input
2	AUDIO IN	4ch audio input
3	V-OUT	1ch video output
4	A-OUT	1ch audio output
5	VGA	VGA monitor
6	NETWORK	RJ45 for internet
7	USB/ MOUSE	First USB for backup or upgrade system of DVR ; Second USB for mouse
8	ON/OFF	Power supply switcher
9	DC-12V	Power adaptor port
10		ALARM IN: 4CH alarm input port RS-485: A, B
		ALARM OUT: N1 N2 for alarm output port, every channel connect C and O; port is for GND;

## 24CH

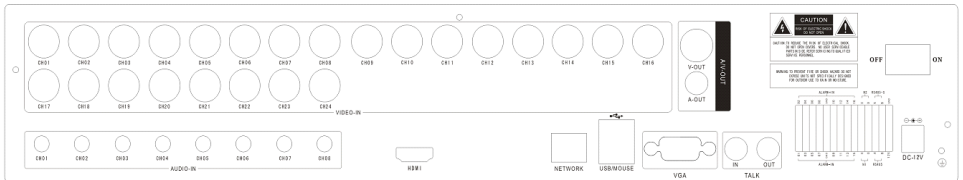

Item	Interface	Description
1	VIDEO IN	24ch video input
2	AUDIO IN	8ch audio input
3	V-OUT	1ch video output
4	A-OUT	1ch audio output
5	VGA	VGA monitor
6	NETWORK	RJ45 for internet
7	USB/ MOUSE	First USB for backup or upgrade system of DVR ; Second USB for mouse
8	ON/OFF	Power supply switcher
9	DC-12V	Power adaptor port
10	HDMI	HDMI interface
11	TALK	AUDIO TALKBACK
12		ALARM IN: 16CH alarm input port RS-485: A, B RS485-S A,B
		ALARM OUT: N1 N2 for alarm output port, every channel connect C and O; port is for GND;

# 32CH

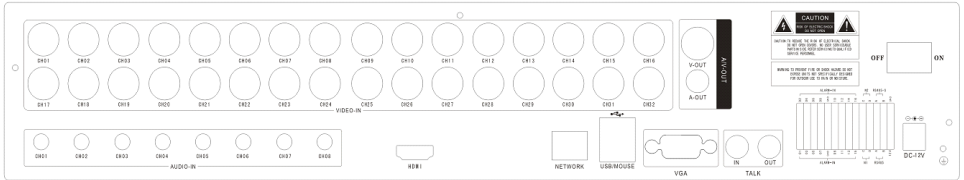

Item	Interface	Description
1	VIDEO IN	24ch video input
2	AUDIO IN	8ch audio input
3	V-OUT	1ch video output
4	A-OUT	1ch audio output
5	VGA	VGA monitor
6	NETWORK	RJ45 for internet
7	USB/ MOUSE	First USB for backup or upgrade system of DVR ; Second USB for mouse
8	ON/OFF	Power supply switcher
9	DC-12V	Power adaptor port
10	HDMI	HDMI interface
11	TALK	AUDIO TALKBACK
12		<p>ALARM IN: 16CH alarm input port RS-485: A, B RS485-S A,B</p> <p>ALARM OUT: N1 N2 for alarm output port, every channel connect C and O; port is for GND;</p>

## 2.1.3 Alarm input port

- 8channel alarm input, the mode of alarm input is no restriction (possible is normal open also normal close);
- the GND alarm detector connect to COM under parallel connection (the power of alarm detector supply by external power supply);
- the ground terminal of alarm detector join-up in parallel with DVR;
- the NC of alarm detector connect with the input end (alarm) of DVR;
- when you want to reset the remote alarm of triggered , the +12V power supply of alarm detector supply by DVR, for example, smoke detector.

When you select the external power supply, please share the GND with DVR;

### Alarm input circuit:

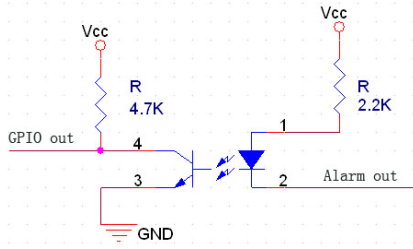

**Alarm inlet connection:**

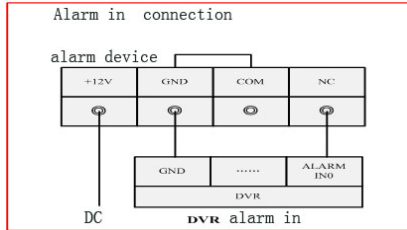

**2.1.4 Alarm output port**

4 way switching value alarm output, selectable in normally open contact, also selectable in normally closed contact, the external alarm device should be need Vcc;

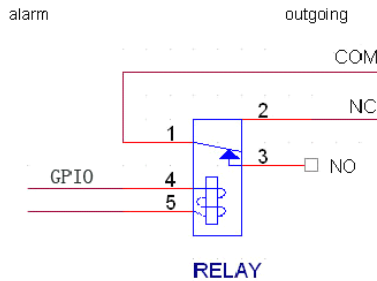

# Chapter Three Operation

## 3. 1 Operation instruction

### 3.1.1 Remote control AND Front panel keypad

**Table:**

S/ N	Keypad Name	Operating instruction	S/ N	Keypad Name	Operating instruction
1	【POWER】	Power ON/OFF	8	【 ENTER ] 【OK】	This button is used as "enter" and "ok" key in most circumstances
2	【MENU】	Access main menu			
3	【ESC】	Exit operation or enter upper menu Close soft keyboard Close current window Exit from current control Return to last menu Exit from PTZ control under	9	【PTZ】	Access/exit from PTZ control under preview state

		preview state			
4	【◀◀】	Slow playback, 1/2×, 1/4×, 1/8× and single frame play	10	【+/-】	Volume or number increase/reduction Select item of the list
5	【▶▶】	Fast playback, 2×,4× and 8× playback	11	【 ZOOM IN/OUT】	Lens control
			12	【0~9 10+】	Digital input Corresponding; Channel is magnified in full screen under preview state
			13	【FN】	Short cut
6	【■】	Playback stop	14	【田】	Switching of 1/4/8/9/16/24/32Preview mode
	【▶/  】	Play / Pause	15	【ALARM】	Alarm reset
	【▲▼◀▶】	Four-way to move the focal point in main menu, up and down to move in the normal window, to control pan driver to move in the PTZ control windows			
		To mode of recording	16	【CLEAR】	Clear alarm
7	【SEARCH】	Search for playback time choosing			

### 3.1.2 How to use mouse of DVR (for right hand mouse)

1	Left key single click	To any function menu icon click the mouse left key into the menu
		To run the control point out operation
		Change again select frame or motion detection piece mode
		Click the assemble frame popping to pull down the list
		In the input frame, can select digit, character, lowercase, block letter, left click mouse on the keyboard of character input, that's. ← say move back, _ say blank, Shift say switch case .
		

2	Right click mouse	<p>Right click mouse, popping the shortcut menu, as follows;</p>  <p>Through the menu can be switching preview screen window mode, start replays, PTZ control. Four pictures playback mode, the point of the right mouse button, Can in a single picture, four pictures, eight pictures (8 road playback), 16 screen (16 road playback), twenty four picture,thirty two picture, broadcast control switch view show or hide broadcast control bar.</p>
3	Double click left button	To run the ActiveX Control ActiveX special operation, For example, double click the certain item of record listed file, then the system will playback the segment record video.
4	Dragging the mouse	<p>Depress the left key and dragging the mouse, banding select Motion detection area, depress right key of mouse and Dragging, cancel the banding select area.</p> <p>Dragging playback ProgressBar back and forth to dolly moves, to achieve the playback position adjustment. Dragging the audio and video regulation parameter bar dolly moves, to achieve the parameter adjustment.</p>

## 3.2 Powering On

### Boot-strap

If **【POWER】** pilot lamp off, please follow the operation step by step:

First step: if the power does not plug into, please plug into the power, then the DVR begin to start, by now, if the DVR still inactive, to enter the next step;

Second step: turn on the power supply of the DVR at the back panel, DVR begins to start.

If **【POWER】** pilot lamp to offer RED, press the **【POWER】** key, DVR begins to start.

The video output mode of DVR's the default setting is multi picture channel mode after starting the DVR, if the time of start the DVR is in the Timing Recording Setting, the DVR will automatically to start the Timing Recording function, the corresponding channel's recording pilot lamp will be light, the DVR is normal operation.

			
Button	Description	Button	Description

	Main Menu		PTZ control
	Wizard language		Alarm control
	Multi channel		Display setup
	Recording Control		Exit
	Playback Back up		

If before starting, the system not to install hard disk, into the system, will tip: system didn't detect any hard disk connection!

### Guide

You can set the parameters of the dvr quickly by the following steps.

After logging into preview mode, you can right click the mouse to get a shortcut menu.

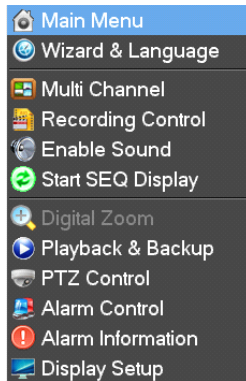

You can select "Wizard & Language" in the shortcut menu shown above.

Step 1: language and the user

In this dialog you can select language and the user, then click "apply" button

Step 2, Date and time

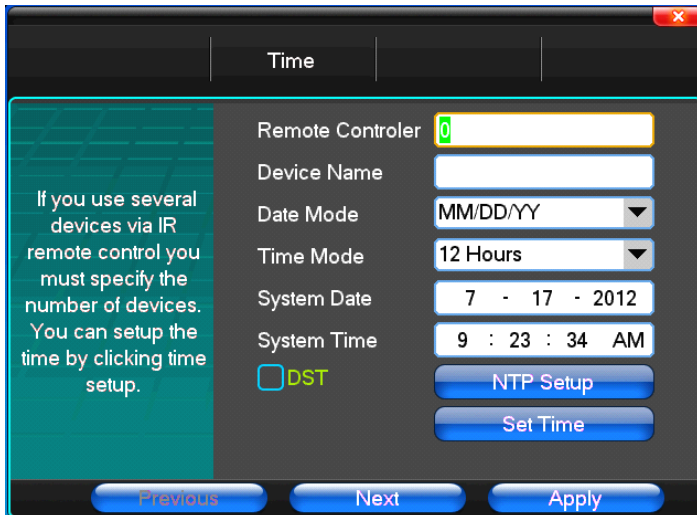

You can setup system data and system time In this dialog.

Step 3:HDD management

If you install a new hard drive (HDD), you must format the HDD before using it to record.

Step 4: The recording parameters

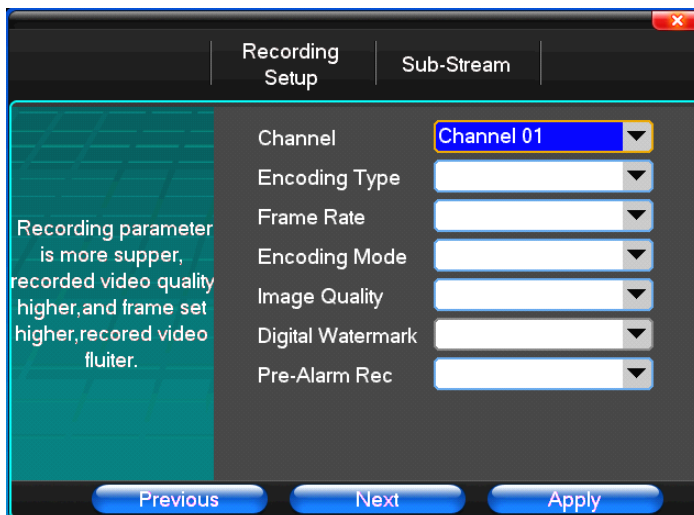

In this dialog, you can setup some recording parameters on your own purpose.

Step 5: OSD

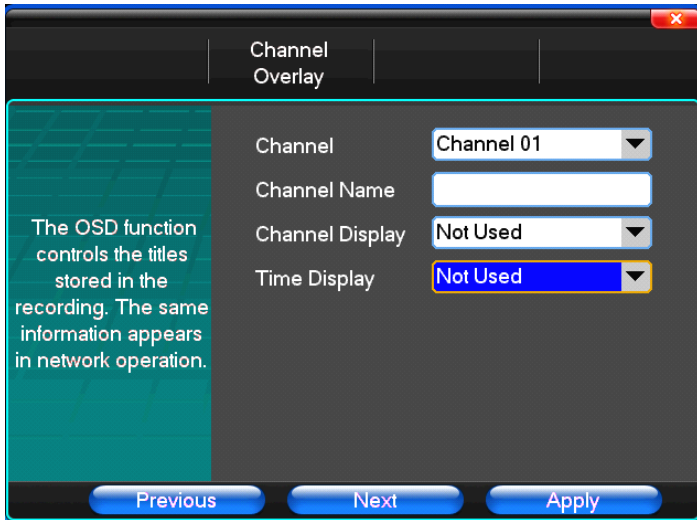

Step 6:Recording schedule

Step 7:Network

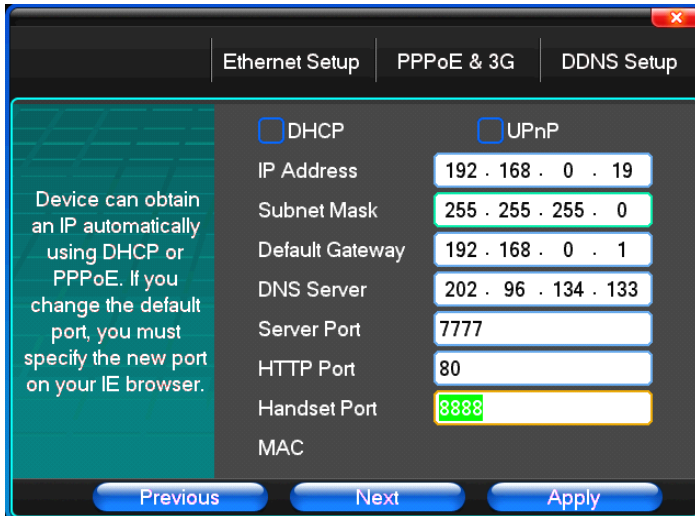

Step 8 :Start record

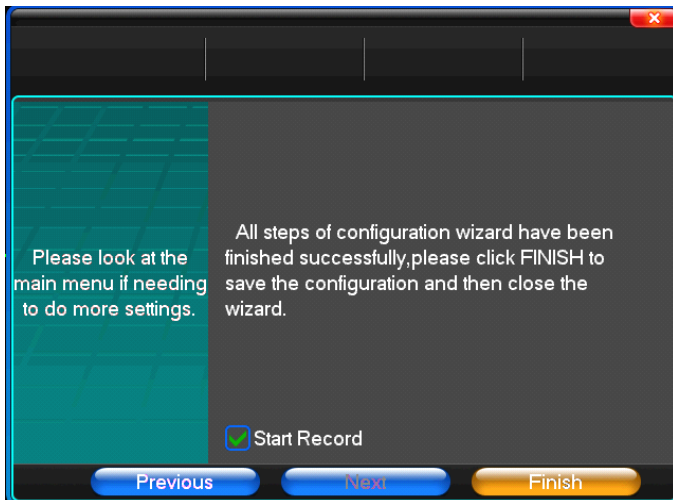

### 3.3 Shutdown

◆ **There are two safety mode for Shutdown**

Enter **[Exit]** ,select **[Power Down]** .

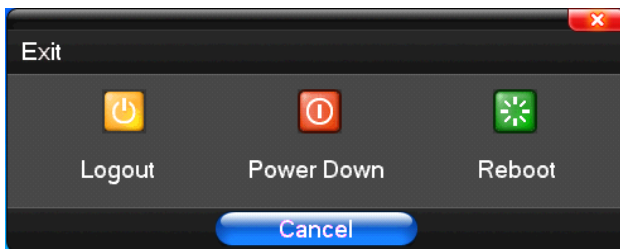

#### ◆ **Abnormal shutdown**

##### **Through the rear panel to shutdown**

During the DVR running, directly to turn off the power through the rear panel power switch, please avoid as much as possible to do it. (specially while the DVR recording).

##### **Directly to pull up the power cable of DVR**

While the DVR running, directly to pull up the power cable of DVR, please avoid as much as possible to do it. (specially while the DVR recording).

Caution: In some area, the power supply is irregularity, it will cause the DVR working not normal-operation, the DVR will be damaged in serious. In this surroundings, suggest select the stabilized voltage supply.

### **3.4 Multi Channel**

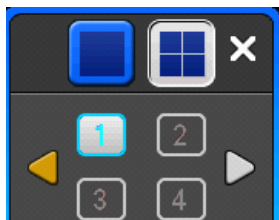

1/4/8/9/16/24/32 preview screen mode switch

### **3.5 Preview**

After log in system of DVR, system will automatically directly enter the preview mode

In the preview picture, you can see the overprint date, time, channel name, if the date and time is not correct show on the picture, re setting the date. There is a alarm input mode icon. (the meaning of every kind of icon as following table)

#### **Channel picture attention**

1		Channel is video when channel video pictures showed this symbol	2		Channel happen when dynamic test, channel video pictures showed this symbol
3		Channel happen when channel video cover alarm pictures showed this symbol	4		Channel open sound, the channel video pictures showed this symbol

### 3.6 Recording operation

Customer can according to select the different kind of recording mode in this system. For the different kind of recording mode you set, the channel will be showed the mark on everyone channel.

#### Manual recording

**Note: Manual recording operational requirement the user should have “recording” permission.**

**Please make sure the hard disk drive has been installed and it has been formatted.**

##### 1) Input manual recording operation menu

Single click right key of mouse or In main menu=> recording control can into manual recording operation menu. Under preview mode, press REC key or on the Remote controller unit key into recording control operation menu, as follows:

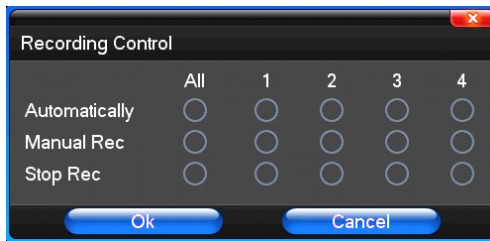

##### 2) The explanation of manual recording operation menu

**【manual recording】** Priority level highest, no matter currently what status of every channel, after carry out the manual press, corresponding channel will be record common in progress;

**【Auto recording】** Setting channel recording by setting condition to record under Timing, Motion detection and Alarm in Recording Setting;

**【Stop Recording】** All video channel stop recording;

### 3.7 Playback video

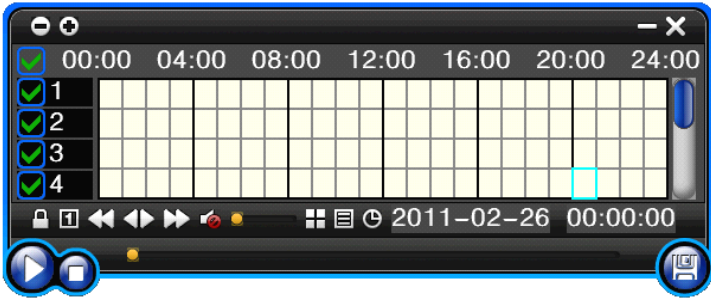

Button	Description	Button	Description
	Synchronous/asynchronous play		Voice adjustment
	frame by frame		1/4/8/9/16/24/32 screen(switch image)
	Speed slow		Hide / display list
	Speed normal		recording date
	Speed fast		Play/pause/stop
	Sound off/on		rewind

**Note:**

- 1) During playback the Playback Tool will show the file playback speed, channel, timing, playback speed etc. information in the Playback control panel;
- 2) Can't same time to select the Fast forward operation function in over 2 channel, only progress in anyone channel;
- 3) Can drag the Playback Speed toolbar by mouse;
- 4) In this dialog you can select the video precise to the second.

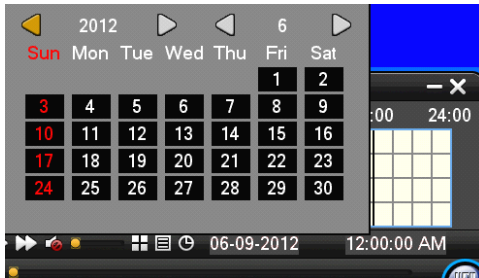

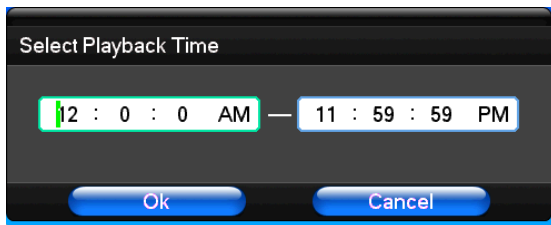

### 3.8 How to control PTZ

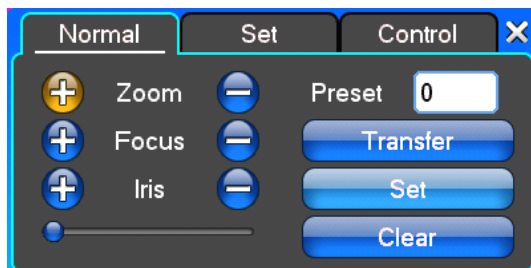

【Zoom】 Lens in the current play far closer picture, use the mouse wheel also can undertake variable times control.

【Focus】 Slight adjusting the focal length

【Iris】 Aperture size adjustment

【Speed】 Through the slider adjust rotation stepinterval, yuntai mainly used to control direction operation, the step length of turning the faster yuntai.

【Preset】 Adjust the camera Angle, then direction and the corresponding input and clicking on [ set] button, preset dots to set the dots in the preset rastelli.

Input presets dots and click on [Transfer] button, the camera will be transferred to the preset point corresponding position.Click[remove ] button, this presets dianjiang be cleared

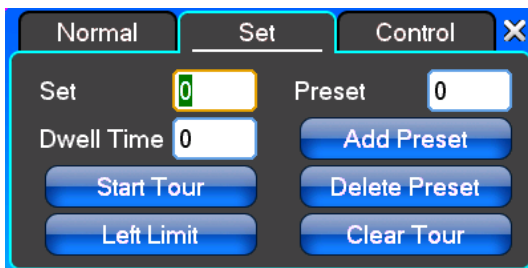

【Set】Click 【Start Tour】 the trajectory of said no corresponding, click the 【 add Preset 】 and 【 delete Preset point 】, 【Clear Tour】 the cruise lines.

【Start Tour】 begin to track record, was registered date 【 end Tour】, thus set up from the corresponding track circuit.

【Left Limit】Began to limit scanning Settings, was registered date 【 right Limit 】 , thus set up corresponding limit scanning.

【Add Preset】 Add presets point to the cruise lines.

【Delete Preset】 Cruise lines from deleting preset points.

【Clear Tour】 Remove the cruise line designated.

**Note:** some equipment doesn't fully support all function, depending on the specific yuntai equipment and different.

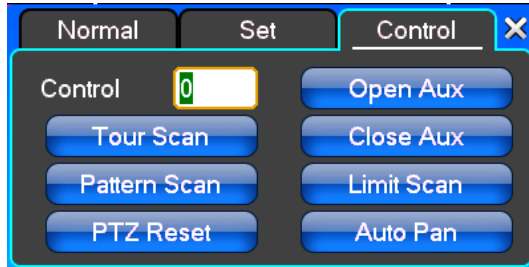

【Control】 PTZ Control

【Tour Scan】 Point between cruise control.

【Pattern Scan】 Track patrol control.

【PTZ Reset】 Remove all Settings, original reset to the original state.

【Limit Scan】 Yuntai boundary scan control around.

【Auto Pan】 Remove the cruise line designated

**Note:** some equipment doesn't fully support all function, depending on the specific yuntai equipment and different.

### 3.9 Alarm control

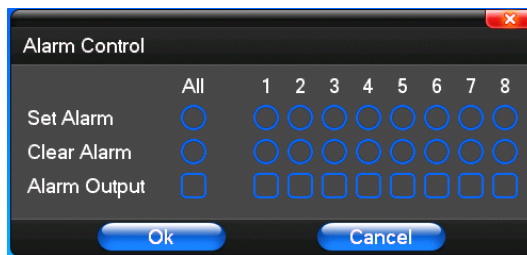

【Set Alarm】 Selection need protection channel, click confirm corresponding channel after in protection status

【Clear Alarm】 Remove protection condition, not alarm input to react

【Alarm Output】 Open the corresponding alarm output

【All】 Can choose all the channels

### 3.10 Display Adjust

#### (1) Video

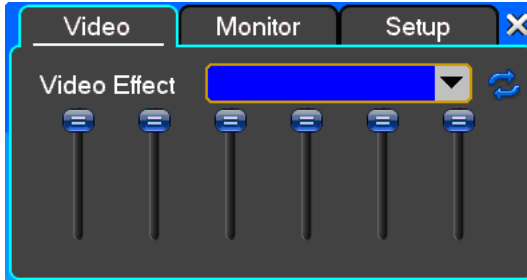

【Video Effect】 Optional: standard, downy, sharp, custom.

【Default】 Restoring default effect, for custom video effects, copy standard effect parameters.

Through the slider fluctuation sliding, respectively adjustable brightness, contrast and saturation, tonal, etc.

#### (2) Monitor

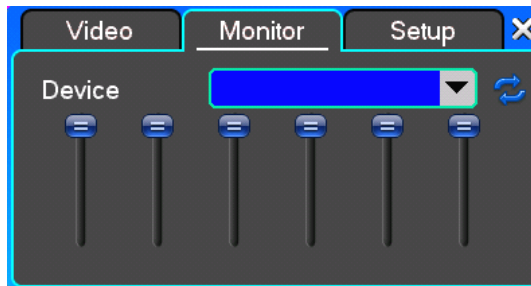

【 Device 】 Optional:  
VGA output, TV output  
etc display output  
device.

【 Default 】 Restoring  
default display  
parameters.

Through the slider  
fluctuation sliding, respectively adjustable brightness, contrast and saturation, tonal, etc.

#### (3) Setup

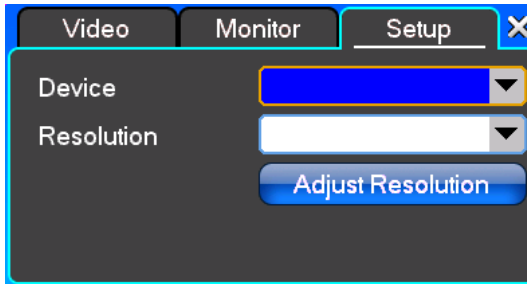

【Device】 Optional: VGA output, TV output etc display output devices, the system may support multiple equipment and output.

【Resolution】 Setting the resolution of the display device.

## Chapter Four Menu Operation Guide

### 4.1 Recording Setup

#### (1) Recording Setup

【Channel】 Choose the need to install passage "whole" says setting all channels.

【Image Size】 CIF/HALF D1/D1 (only in whole function model)

【Encoding Mode】 Including fixed bitrate, dynamic bitrate.

【Image Quality】 Client-side image quality, the higher the quality the clearer. Choice scope: minimum, low, general, high, highest

【Frame Rate】 Can click on the button manually input, 1 ~ 25 frames per second (PAL) or 1 ~ 30 frames per second (NTSC) continuous adjustable. 【Audio】 Can select close, open according to requirements

【Pre-Alarm Rec】 Can select close, open according to requirements

#### (2)Secondary Stream

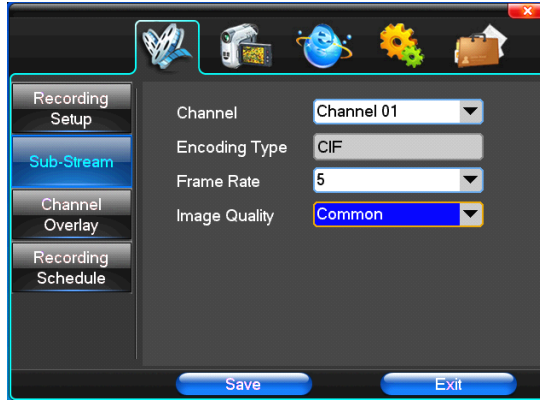

【Channel】 Choose the need to install passage "whole" says setting all channels.

【Image Size】 CIF/HALF D1/D1 (only in whole function model)

【Image Quality】 Client-side image quality, the higher the quality the clearer.

【Frame Rate】 Can click on the button to undertake choosing, optional: automatic, 1FPS, 2FPS, 3FPS, 4FPS, 5FPS.

### (3)Information Overlay

【Channel】 Choose the need to install passage "whole" says setting all channels.

【Channel Name】 Can manual corresponding input channel's name

【Channel Display】 Can choose according to the requirements of users don't use, the top-left corner, left, lower, middle and downward, upper, right, and lower.

【Time Display】 Can choose according to the requirements of users don't use, the top-left corner, left, lower, middle and downward, upper, right, and lower.

### (4)Recording Schedule

【Channel】 Choose the need to install passage "whole" says setting all channels.

Each longitudinal row of every seven days a week, said the 24 hours a day manipulated said, mouse the left key click on the small square footage, setting time to clean it has chosen right-click drag video time.

## 4.2 Camera

When the system starts the camera will detect the format of video

### (1) PTZ Setup

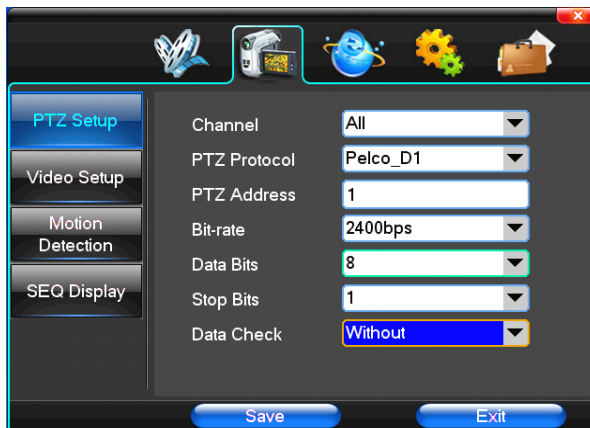

【Channel】 Choose regional channels, yuntai Settings "whole" says setting all channels

【PTZ Protocol】 Yuntai equipment communication protocol

It contains these options: Pelco\_D1、Pelco\_D2、Pelco\_D3、Pelco\_D4、Pelco\_D5、Pelco\_D6、Pelco\_D7、Pelco\_D8、Pelco\_D9、Pelco\_P1、Pelco\_P2、Pelco\_P3、LILIN、MINKING、STAR、VIDO、NEON、DSCP、HY、N-control、

RM110, SAMSUNG, the default option is Pelco\_D1.

★**Note:** yuntai parameter Settings every channel need after completion in Settings of gc1318 alone.

【PTZ Address】Yuntai equipment address, digital range 0 to 255.

★**Note:** here with the address must be consistent ball machine address, we can't control the ball machine.

【Bit-rate】Yuntai equipment baud rate.

## (2)Video Setup

【Video Mode】 Provide PAL and NTSC both formats video formats choice, modify after you must restart your system can take effect.

【Channel】 Choose to set the video Settings area passage "whole" says setting all channels

【Reserved Section】 Click Settings enter. The white areas for privacy area

【Buzzer Alarm】 Happen when video lost choice whether or not to allow buzzer warning

【Alarm Output】 Happen when video lost upcoming linkage selected channel corresponding alarm output

## (3)Motion Detection

【Channel】 Choose need to set up mobile testing area passage "whole" says setting all channels

【Sensitivity Setting】 Can be set to give: minimum, low, general, high, highest

【Detection Area】 Click Settings enter.

Green area for dynamic test, grey areas design.ferroconcrete-brick undefended area for. Press the mouse left key to drag on the lower detection area to the right, press the mouse button clearance. Detection area drag The save and exit button can save Settings, some give up and quit button abandon modification.

【Buzzer Alarm】 Occur when dynamic test on the buzzer whether to allow the alarm

【Trigger Recording】 That will happen when dynamic test on the linkage of selected channel fast ball trigger video

【Alarm Output】 In this passage setting user can be copied to the other channels, fulfill the same dynamic detection alarm Settings

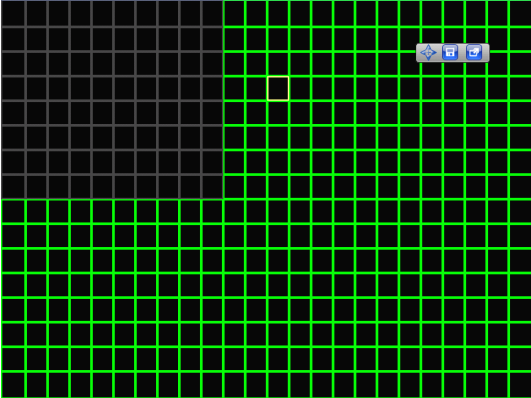

### 4.3 Network Setup

#### (1)General Setup

【DHCP】After checked automatic assignment device will get IP address, subnet mask, the default gateway, the DNS server, etc

【UPnP】 Can choose according to the requirement

【IP Address】 Network logic address can according to the requirements set

【Subnet Mask】 Server subnet mask

【Default Gateway】 Server gateway

【DNS Server】 DNS server addresses

【Server Port】 Data port, initial socket for 7777

【HTTP Port】 the default port for 80. If change, when using IE browser, need to monitor the IP address, adding new socket. If use IP address to 82, from the original browsing http://192.168.0.19, change for http://192.168.0.19:82.

【Handset Port】 Network phones socket, initial socket for eight thousand eight hundred and eighty eight

## (2)Dial-UP Setup

**Tip:** PPPoE dial-up successful, according to 【 PPPoE IP 】 shown on IP address, users can remote access hard disk video recorder. By nic LAN IP access.

The dvr support model:

Unicom: huawei E173,zhongxing MF100

Telecom:huawei EC150.huawei EC156.zhongxing MF583

“3G DIAL” have two modes with automatic and manual dialing, the operation follows as below.

### 1. Automatic Dialing

Select the Automatic Dialing in the interface of the following picture, fill the right information according to the operator where the 3G card belongs to and the 3G referred guide, It includes IPS names, AP, dial-telephone, ID and password, the interface shows as the other following picture (some IPS once be chosen, the other relative information has been already done, so you needn't fill any more, click “SAVE” directly). Then click “Save” directly. After having detected the 3G signal when DVR start, the system will dial up automatically.

### 2. Manual Dialing

In the interface of following picture, users would fill the right information in the menu bar as same as

Automatic dialing and click “SAVE”. Then click “Dial-up” after saving successfully (The referred information would be saved still after the DVR restart, but you should click “Dial-up” again).

In these two modes, if the dial-up want success, first you should make sure that the 3G card is available. Since

the 3G signal has been existed, the related menu bar will show the correct IP address; if failed, system will popup a window to show the wrong information.

### (3)DDNS Setup

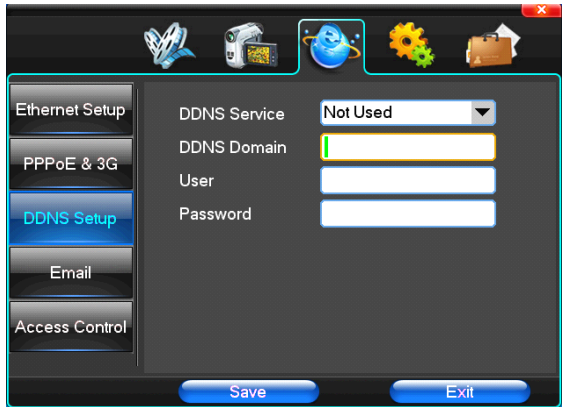

**【DDNS Service】** Dynamic DNS provider website

**【DDNS Domain】** Dynamic domain name, soft keyboard and hard keyboard can be input.

**【DDNS Account】** Login domain name service provider website user name

**【DDNS Password】** Login domain name service provider website password

**Tip:** through the dynamic DNS server. Support dynamic DNS.

### (4)Email

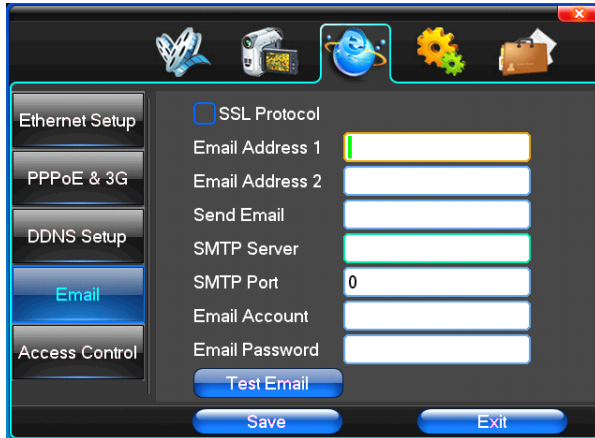

【SSL Protocol】 Sending E-mail in use safety network connection

【Test Email】 Send an email to the recipient mailbox test

【Email Address】 The recipient's email address. Users can input two different email address.

【Send Email】 The sender email address .

【SMTP Server】 Send mailbox mail server

【Email Account】 The sender email address the corresponding account

【Email Password】 The sender email address of the corresponding email password

According to the customer request can be checked 【input alarm 】and 【 video loss 】 sending emails. Two can also choose.

**Note:** your sender email must support SMTP.

## (5)Access Control

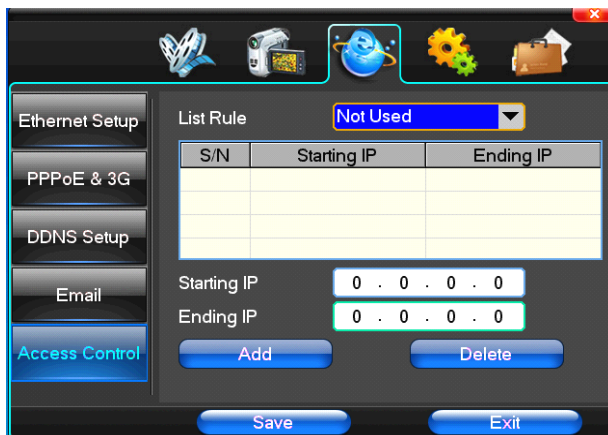

【List Rule】 According to the requirement to choose: don't use, allow access, refused to visit.

【Starting IP】 Display IP address started section

【Ending IP】 Display IP address end segments

【Add】 On the basis of the need for added

【Delete】 According to the need to delete

## 4.4 System Setup

### (1)Time

【System Language】 Used in a remote remote device control more hard disk video recorder occasions, only in remote controls address and hard disk video recorder Numbers identical to remote operation.

【Device Number】 According to the requirement to select the time zones, has twenty six time zone for user Settings.

【Time Zone】 Select the format the date is displayed in including date, sun and moon June 21 years in three formats.

【Date Mode】 To choose time display modes include 24-hour system and 12 hours to make

【System Date】 The current system date

【System Time】 The current system time

【Daylight-saving mode】 According to the requirement to choose

【Set Time】 Confirm modification system of time

### (2)HDD Management

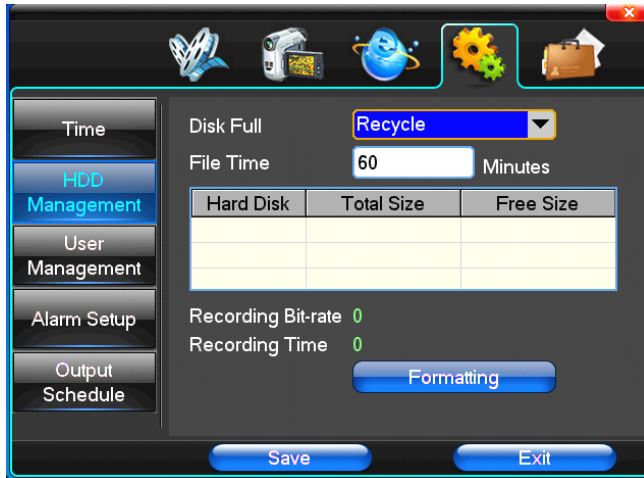

【Disk Full】 When video disk full system how to deal with, "said system will be automatic coverage the earliest video files continue covering video," stop video "says system to stop the current video.

【File Time】 Says automatic generation video files interval, the set range 5-120 minutes.

【Recording Bit-rate】 Said the total rate of current coding

【Recording Time】 Said the storage devices systems installed in accordance with the current bitrate can store video of time.

Display the current hard disk attributes: types, hard disk, usable capacity total capacity. Click [formatting ], all storage file will be lost.

**Tip:** to format the hard disk before please stop system current all those videos.

### (3)User Management

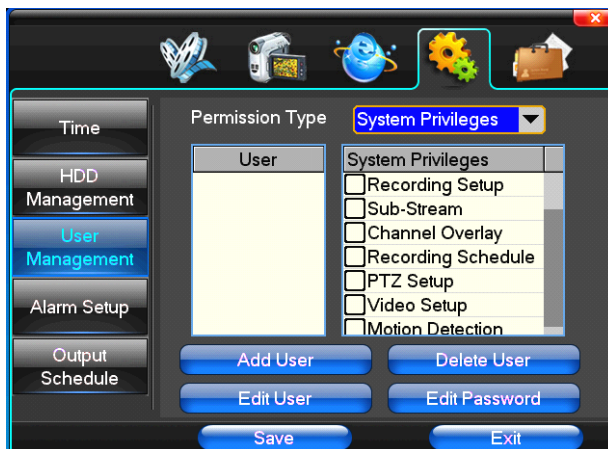

【User】 Characters in length up to 8 bytes, ignore trailing Spaces. Can be letters, Numbers, and other symbols. The user has the largest number of eight, user name may not be repeated.

【User Rights】 According to the requirements set of functions need checked

【Add User】Input need to add user, and input the account password and passwords. According to save button to add user.

【Delete User】 Select the users need to delete, and click on the "yes" button to remove users

【Edit User】 Choose need to modify user, and in user permissions bar needed under the function of check. According to the save button modified users.

【Edit Password】 Select the account, input to modify current user password, and enter the account password and confirmation password new. According to the save button for password changing. The password can be set to 0 ~ 8 bits

## (4) Alarm Setup

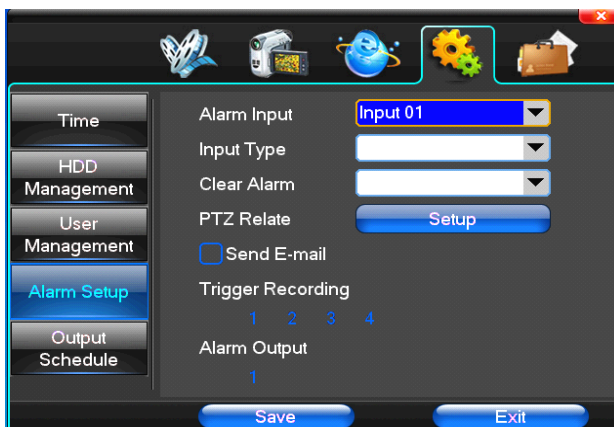

【Alarm Input】 Choose corresponding alarm channel, "all" setup all channel said.

【Input Type】 Alarm input to often open/closed type choice (voltage output style)

【Clear Alarm】 Stop the current alarm video and alarm output, but not removal, can again trigger alarm.

【PTZ Relate】 When will the linkage happened alarm yuntai control

【Trigger Recording】 When will trigger happened alarm selected channel video.

【Alarm Output】 When will the linkage happened alarm corresponding alarm output

## (5) Output Management

【Buzzer Output】 In the chosen time intervals have alarm input will start buzzer output.

【Send Email】 In the chosen time intervals have alarm input which will send relevant information, such as the alarm events, paparazzi pictures, equipment name, device ID, etc sent to user specifies the mailbox.

【Alarm Output】 In the chosen time intervals have alarm input will start alarm output

## 4.5 System Management

### (1)System Upgrade

Show the system hardware versions, software version, release dates. Click [software upgrade ] , the system began to automatically detect and upgrade file.

**Note:** equipment currently support upgrades: local USB mode, IE mode, the client software.

**USB mode:** former ensure USB device to connect upgrade normal, as upgrade program has copy USB

devices in the root directory. According to the interface can upgrade operation hints.

Upgrade was successful, and the screen appears to restart operating hints. Equipment reboot after system that will enable the new software.

## (2)Log Search

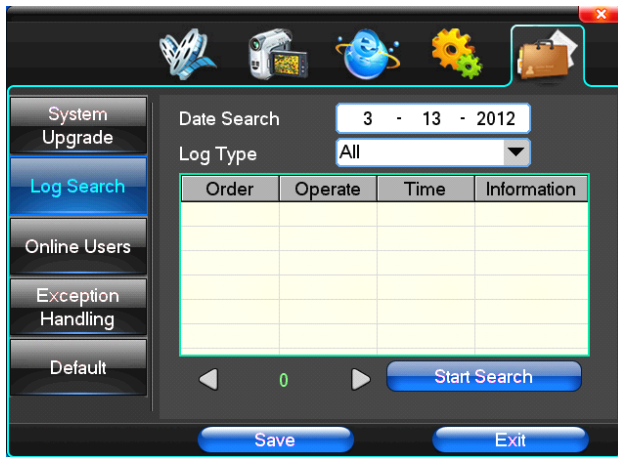

【Date Search】 Can search according to date

【Log Type】 Optional: all, operation log, set diaries, alarm log, error log

**Note:** according to the left, right arrow can move forward and content.

## (3)Default

Restoring default can restore selected according to need. The system restore to the default configuration state out, can according to the menu options choose to restore the corresponding Settings.

**Tip:** menu color, language, time date format, video format, IP address, the user account, etc will not be restored.

#### (4)Exception Handling

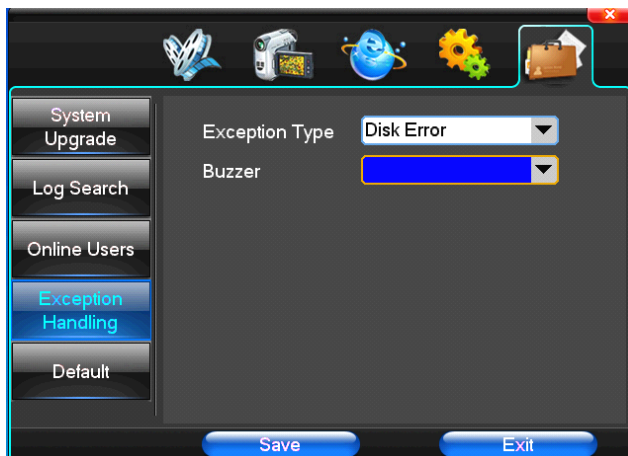

【Exception Type】 Choose abnormalities: hard disk full, hard disk errors, network connection.

【Buzzer】 When abnormality, choose whether to allow the buzzer hints.

## Chapter Five IE Preview

### 5.1 logging on interface

To input the IP address

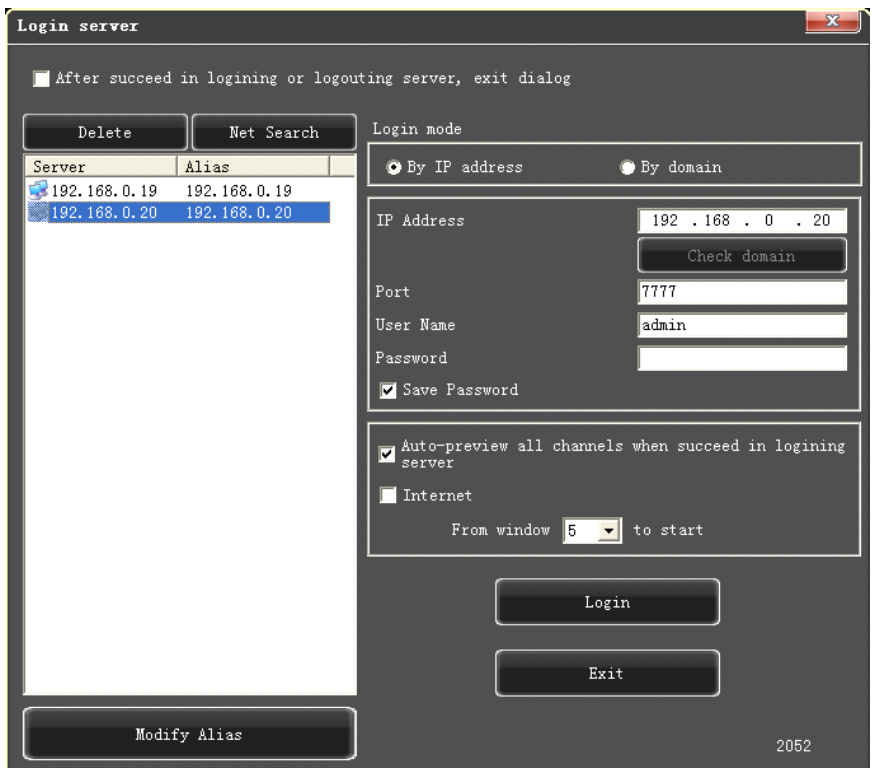

Pretermision IP address is 192.168.0.20

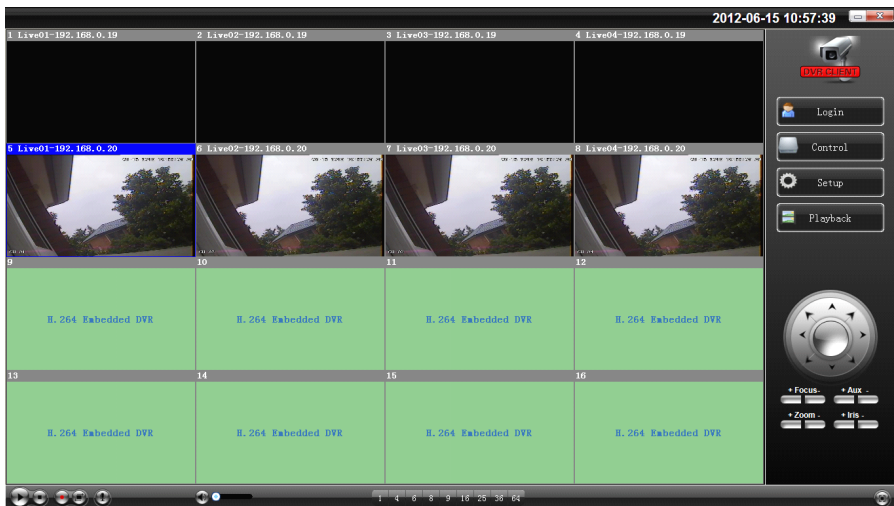

## 5.2 System Settings

Setup

Point . As the picture, you can set up language directory, after all to save your set.

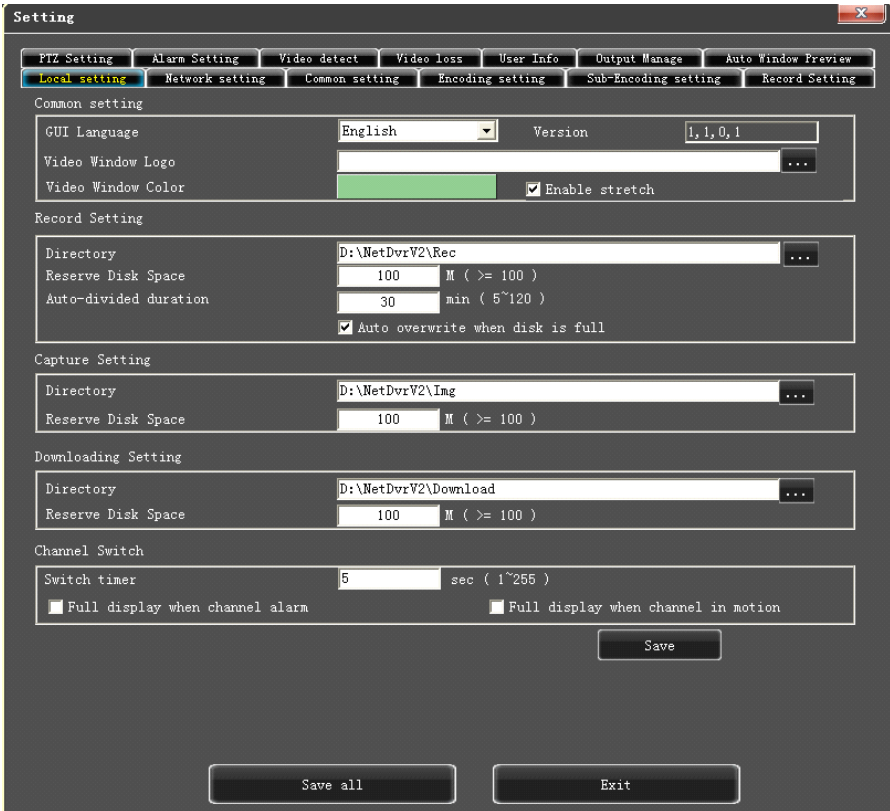

- Setting** (Window Title)
- Navigation Tabs:** PTZ Setting, Alarm Setting, Video detect, Video loss, User Info, Output Manage, Auto Window Preview, Local setting (selected), Network setting, Common setting, Encoding setting, Sub-Encoding setting, Record Setting.
- Common setting:**
  - GUI Language: English (dropdown)
  - Version: 1, 1, 0, 1 (text field)
  - Video Window Logo: (empty text field with browse button)
  - Video Window Color: (green color swatch)
  - Enable stretch
- Record Setting:**
  - Directory: D:\NetDvrV2\Rec (text field with browse button)
  - Reserve Disk Space: 100 M ( >= 100 ) (text field)
  - Auto-divided duration: 30 min ( 5~120 ) (text field)
  - Auto overwrite when disk is full
- Capture Setting:**
  - Directory: D:\NetDvrV2\Img (text field with browse button)
  - Reserve Disk Space: 100 M ( >= 100 ) (text field)
- Downloading Setting:**
  - Directory: D:\NetDvrV2\Download (text field with browse button)
  - Reserve Disk Space: 100 M ( >= 100 ) (text field)
- Channel Switch:**
  - Switch timer: 5 sec ( 1~255 ) (text field)
  - Full display when channel alarm
  - Full display when channel in motion
- Buttons:** Save, Save all, Exit.

- Local setting
- Network setting
- Common setting
- Encoding setting
- Sub-Encoding setting
- Record Setting
- PTZ Setting**
- Alarm Setting
- Video detect
- Video loss
- User Info
- Output Manage
- Auto Window Preview

Channel	<input type="text" value="Channel 01"/>
Protocal	<input type="text" value="Pelco D1"/>
Address	<input type="text" value="1"/> (0~255)
Baudrate	<input type="text" value="2400 bps"/>
Data bit	<input type="text" value="8"/>
Stop bit	<input type="text" value="1"/>
Parity	<input type="text" value="None"/>

Save

Save all

Exit

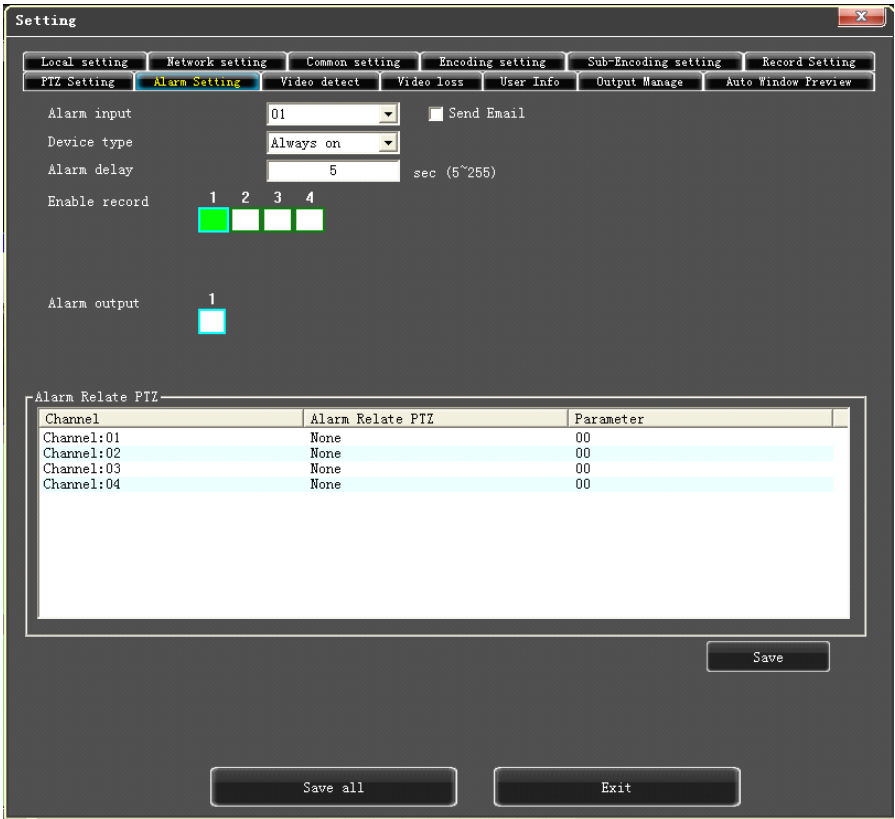

### 5.3 State control

In state control you can set reboot server, close server, remote to go up

Remote upgrade: let PC file load in the system

Log: to inquire sometime the server's action

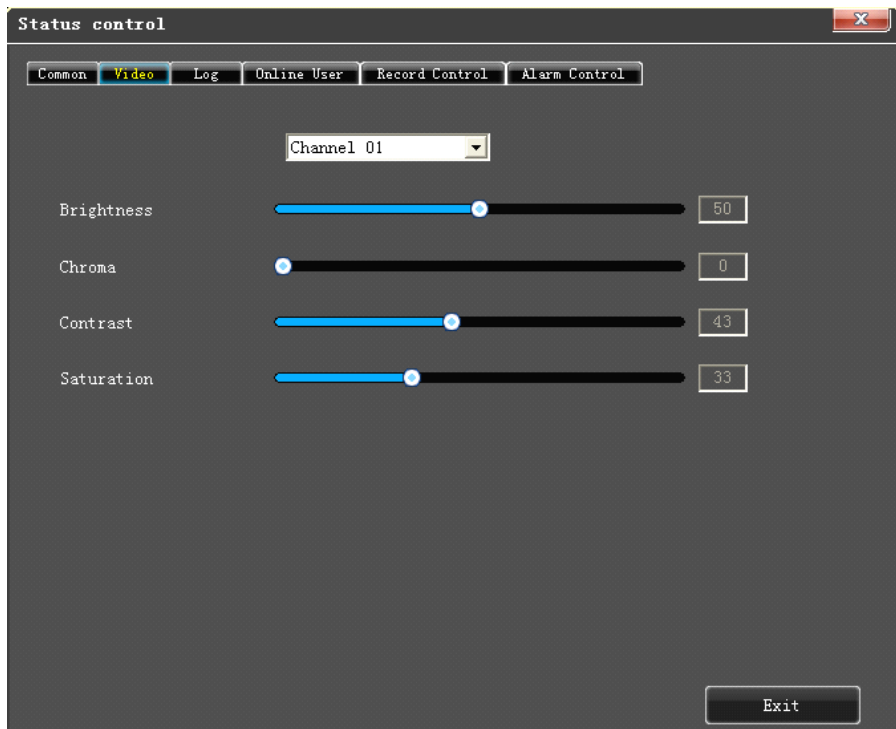

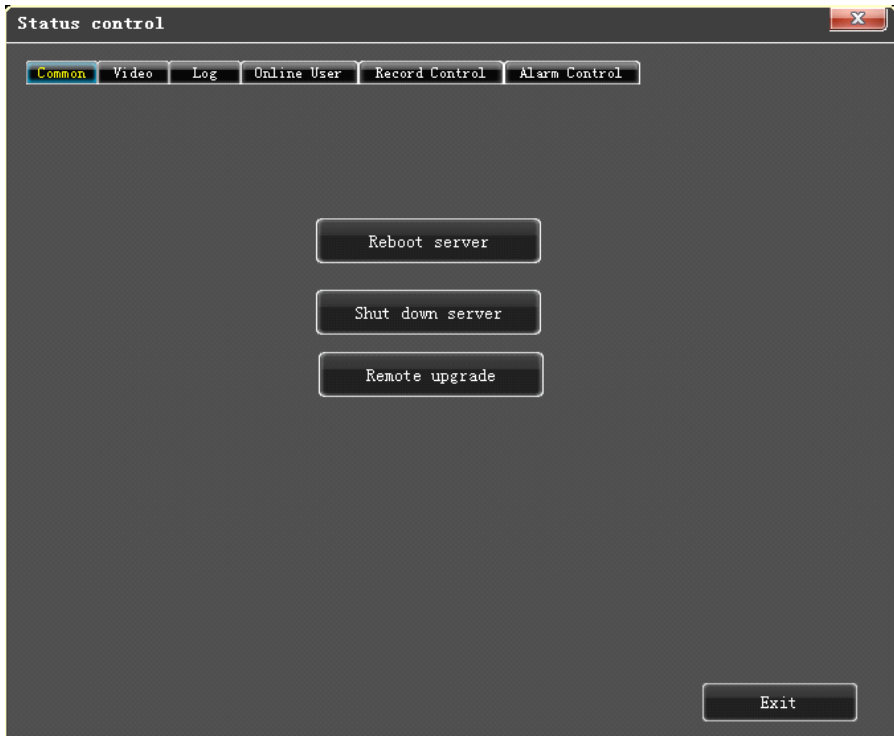

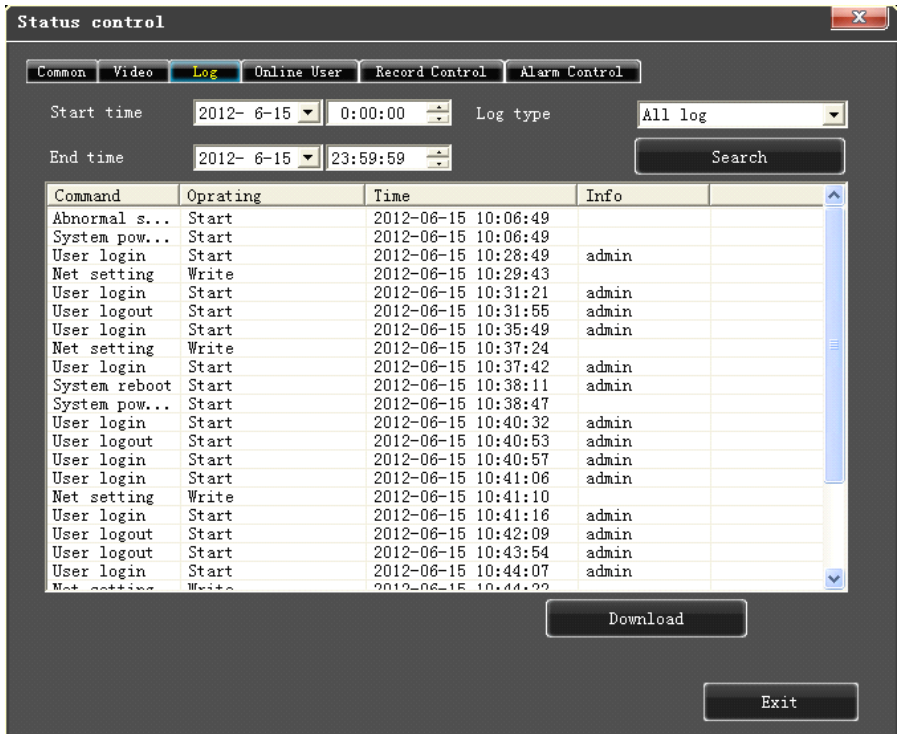

## Chapter Six Instruction for mobile monitor

### 6.1. Naway

**Remark:** only the mobile phone with Windows Mobile and Symbian operating system can support the mobile phone monitor function.

#### 6.1.1. DVR Setup

Please login MAIN MENU>>>>>NETWORK, setup MOBILE PORT:

#### 6.1.2. Mobile phone setup

##### 6.1.2.1 Windows Mobile Operating system

- 1) Program download

Please copy the installation program whose name is amplayersetup.CAB from the attached CD to your mobile phone, the default save path is My Documents.

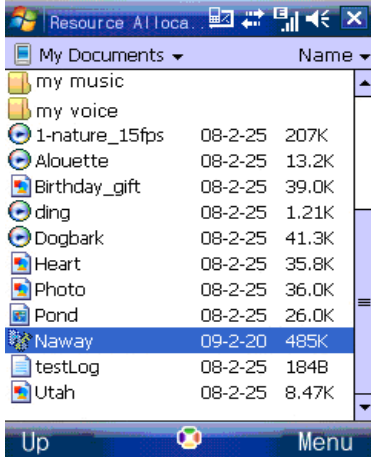

2) Click the program and start to install it, just select default path when it ask you to select install path.

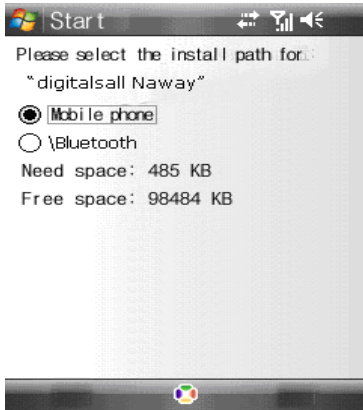

3) Click install button to start to install.

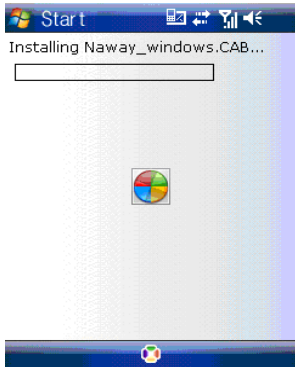

4) After installed, click the Naway icon to run the program.

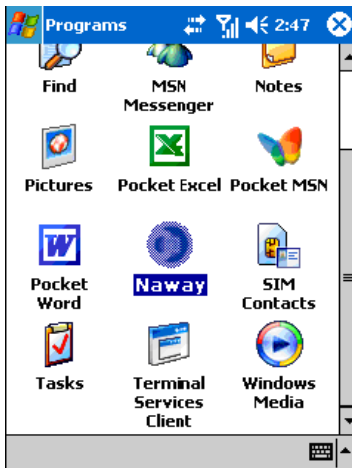

5) login the main interface as follow.

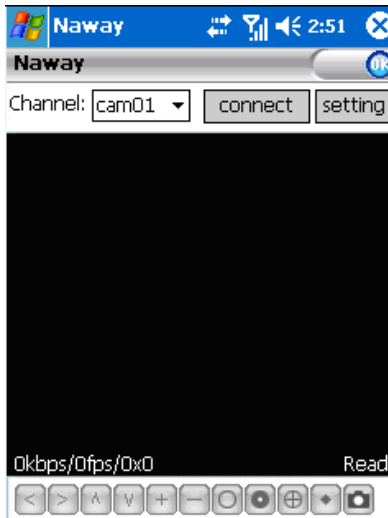

**Channel:** select the channel you want to monitor. When you select a channel, it will connect to DVR automatically.

**Connect:** press it to connect to DVR.

**Setup:** Press it to enter into the interface to config the parameters for mobile phone monitor.

**Button definition:** 【PTZ direction control (left、right、up、down)】；【area select (zoom in、zoom out)】；【focus (+、-)】；【aperture (+、-)】；【snapshot】.

Remark: Please make sure the parameters for PTZ in DVR is correct.

Snapshot default save path is: Program>>>Naway>>> photo

6) When you login for the first time, please setup the network parameters first, press setup to enter into the interface, as follow:

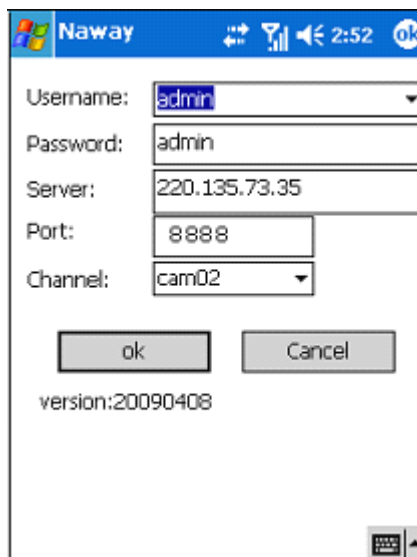

**User name:** can be blank.

**Password:** should be the same as IE.

**Server:** the public IP or dynamic domain name of DVR.

**Server port:** this port is the mobile port you setup in DVR.

**Channel:** setup the default channel you want to check.

Please press OK after you finished setup.

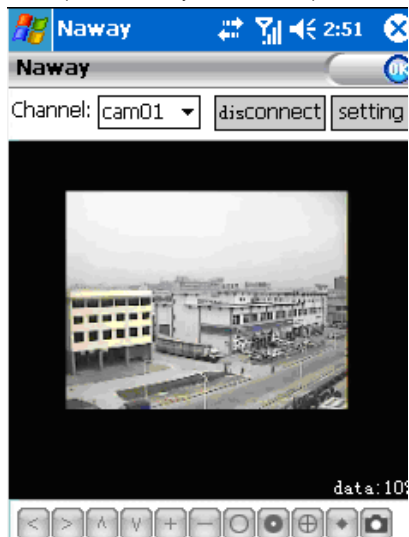

7) Display mode  
Normal/Full screen

Remark: Click screen can switch the display mode between normal and full screen.

### 6.1.2.2 Symbian Operating system

1) Please copy the install program whose name is amplayersetup.CAB from the attached CD to your mobile phone, the default save path is memory card. As follow:

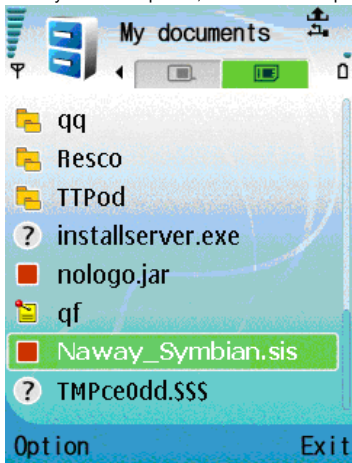

2) Click the program to install it.

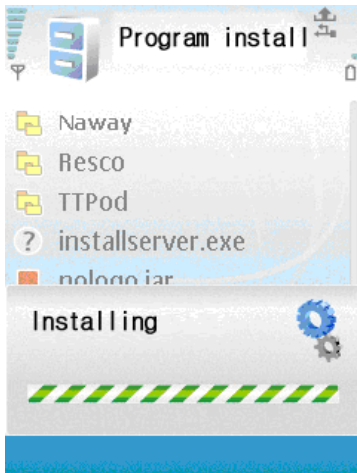

3) You can select the install path you want as the follow picture .

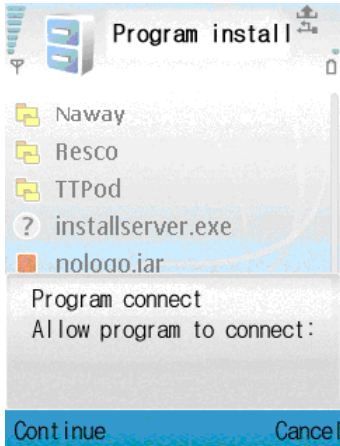

4) Please select continue when you got the follow window, and make sure your mobile phone can access to internet.

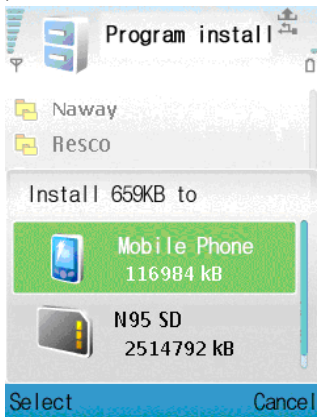

5) you will got a message "install finished" after installed successful.

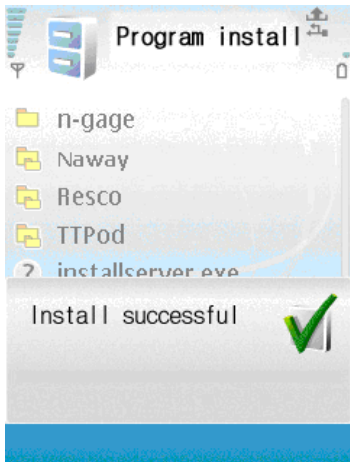

6) Please find the Naway icon in Application and run it.

7) when you login, you will find the window as follow:

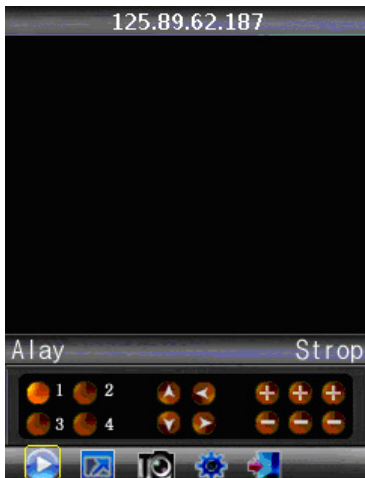

**Button definition:**

CH1 CH2 PTZ : up left zoom in + focus + aperture +

CH3 CH4 PTZ : down right zoom out – focus – aperture –

【Play/Pause】 【Full screen/Normal】 【Snapshot】 【Setup】 【Exit】

**Remark:** Snapshot default save path is: "C: \Data\Images"

8) When you login for the first time, please setup the network parameters first, press

【Setup】 to enter into the interface, as follow:

**Net Access point:** Please select the network, GPRS/EDGE/3G

**Sever address:** the public IP or dynamic domain name of DVR.

**Sever port:** the sever port is the mobile port you setup in DVR.

**User name:** can be blank.

**Password:** the same as IE.

**Channel:** setup the default channel you want to check.

Please press Apply after you finished setup.

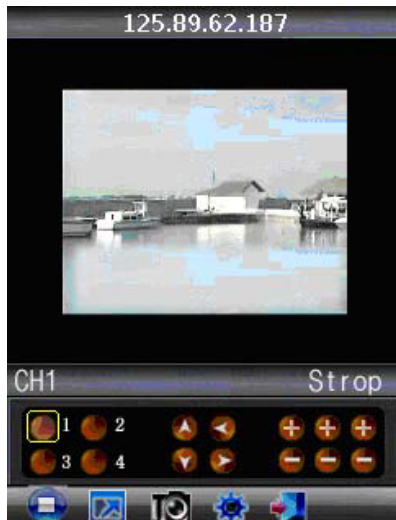

9) Display mode

Normal/ Full screen

Remark: Click screen can switch the display mode between normal and full screen.

### **6.1.2.3 Android Operating system**

1 Install the program

1. Copy the setup software P2PPlayer.apk to SD card.

2. Close USB, access to [Setting] — [Applications ] — [Application installer], and then the user can find the setup file:

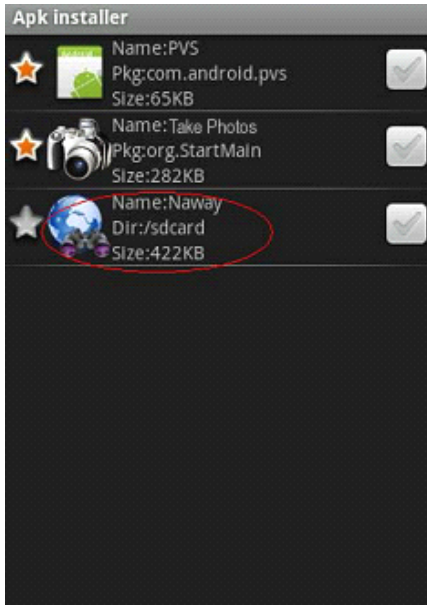

Clue: Do you want to install this application?

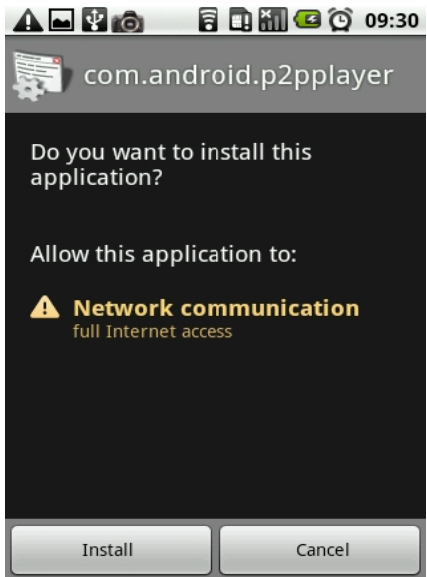

Press "Install" button.

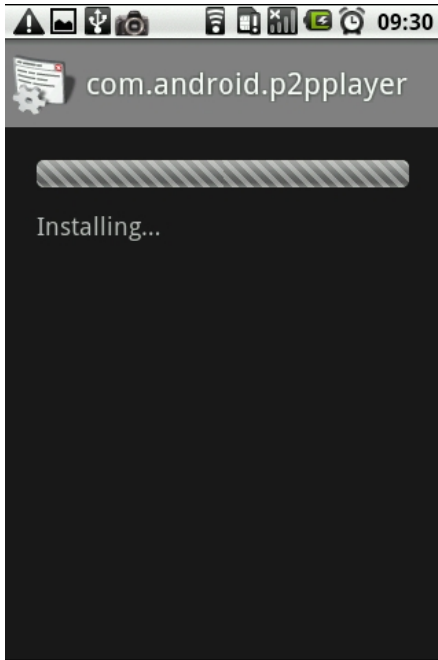

If the installation is finished, the picture is as below:

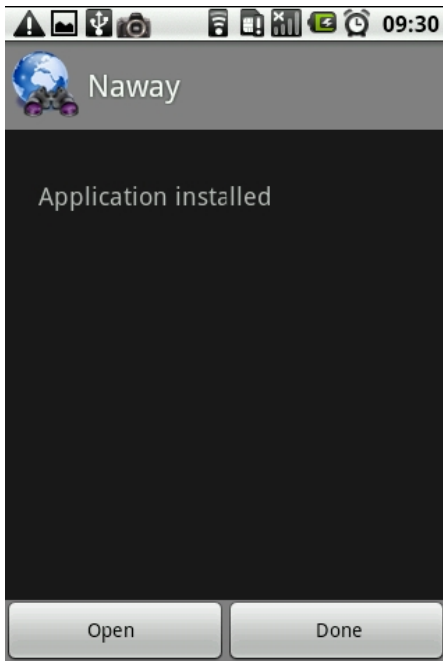

## 2. System explanation

P2PPlayer phone port mainly contain: video surveillance, channel switch, full screen magnify, PTZ control, focus, capture image, save as favorite and exit function.

### 2.1 System main interface

After the installation, press “Naway” icon in the application, see the below picture:

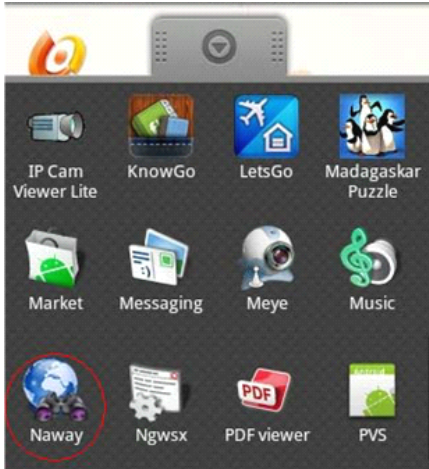

Open the main interface, see the below picture:

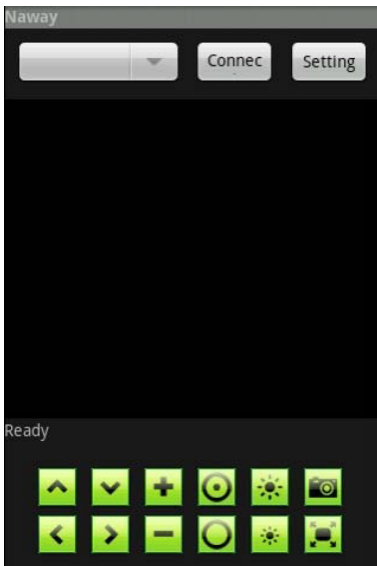

### 2.2 System setting interface

For the first time using or need to modify the parameters, press [Setting] button to access to the parameters setting.

- Favorite:** A dropdown menu with the text 'Please select a re...' and a downward arrow.
- UserName:** A text input field containing the value 'admin'.
- Password:** A text input field with six dots representing a masked password.
- Server:** An empty text input field.
- Port:** A text input field containing the value '8888'.
- ChannelCount:** A dropdown menu with the value '1'.
- DefaultChannel:** A dropdown menu with the value '1'.
- RecordName:** An empty text input field.
- Save/Delete:** A checkbox that is checked, with the text 'Save/Delete' to its right.
- Buttons:** At the bottom, there are two buttons: 'Setting' and 'Quit'.

**Favorite:**

The record which is saved can be found here;

**UserName:**

The user name which is set on DVR [phone surveillance];

**Password:**

The user password which is set on DVR [phone surveillance];

**Server:**

The public IP address and dynamic domain name of DVR.

**Port:**

The server port which is set on DVR [mobile phone].

**ChannelCount:**

Set the quantity of the channel.

**Default channel:**

Set the default channel which will do the video surveillance.

**RecordName:**

Save the name of the record.

①After the setting press [Save] then it will go to the favorite folder. Next time you can find the

record in the file.

②After the setting press [setting] and back to the front interface.

After the setting, press “connect” button on the main interface and then it will connect the server. In this interface it can also switch the channel, full screen magnify, PTZ control, focus, phone capture and full screen display.

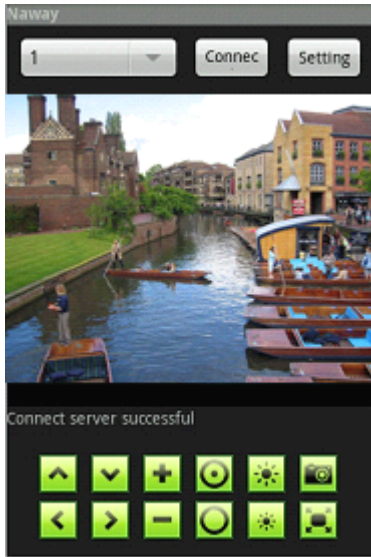

The detail information is as below:

: Press this icon to connect the server

: Press this icon to open the setting interface

: Switch the channel function.

: It can control the PTZ move up, down, left and right.

: It can operate the zoom, focus and iris.

: Press it to enter into full screen mode, press it again back to the common mode.

: Capture the image function.

### 3 Familiar questions and their answers

1: Why it can not connect the server?

a: Check the setting page layout, server, port, user name, password is right or not.

b: Check the internet; check if the mobile phone is connected with the internet.

2: After enter into the main interface, why the user can not control the PTZ?

a: Check if the channel has the PTZ.

b: The reflection of the PTZ is too slow, please wait for a moment.

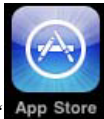

### 6.1.2.4 Iphone Operating system

I. The installation of Aplayer

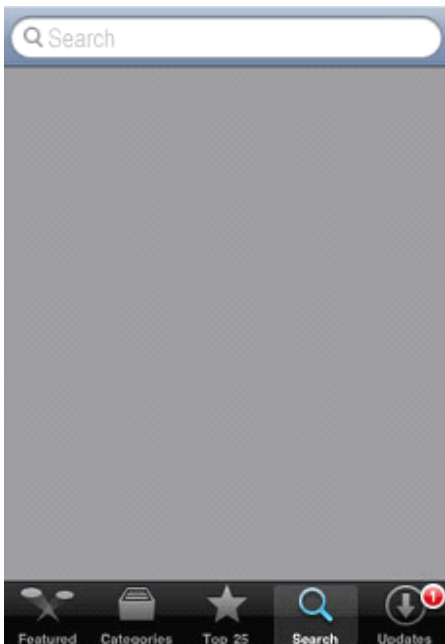

1. Open the icon “ App Store ”, the below image will appear:

2. Click “  ”, Input “naway” in the searching bar, click “  ” the below image will appear:

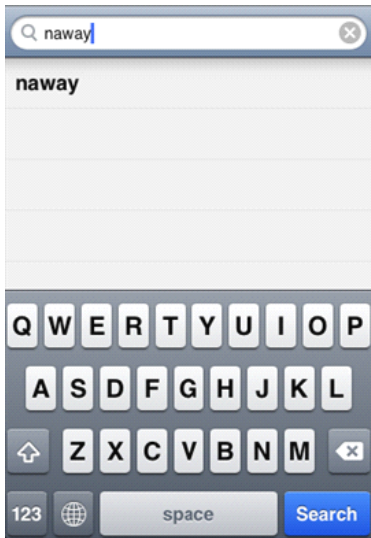

3. Then the below image will appear:

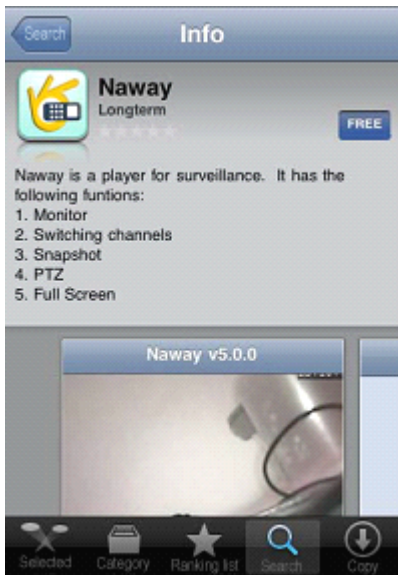

4. After click the "FREE" on above image , the below image will appear, and the click "INSTALL"option, and the other image will appear. Input the password of Apple account , then click "ok", another image will appear.

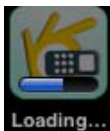
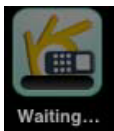
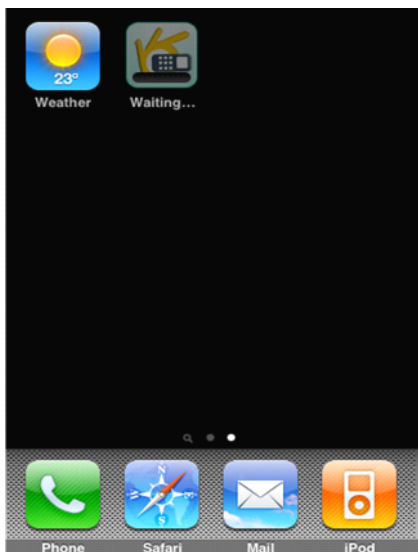
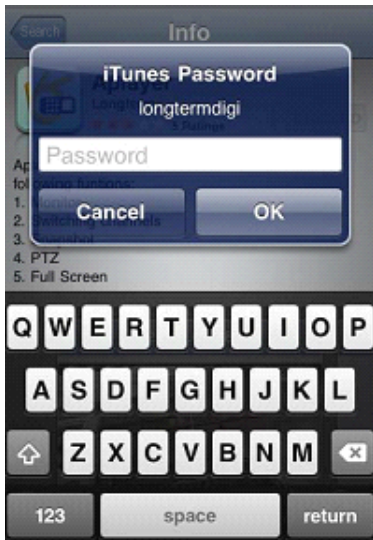
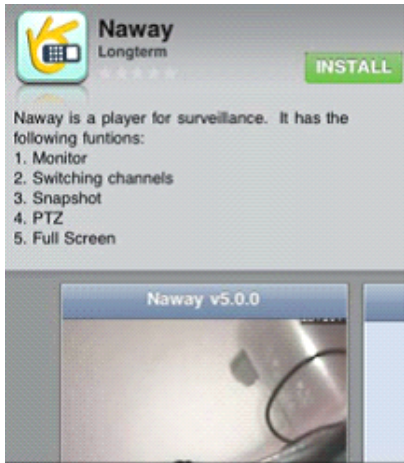

5. After **Waiting...** change to **Loading...** it means it is downloading

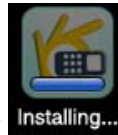

Aplayer software and set it automatically. After the process bar "Installing..." of  is full, it means it finishes the installation.

6. After finishing the installation, the interface of the mobile phone will appear Naway icon, like the below image.

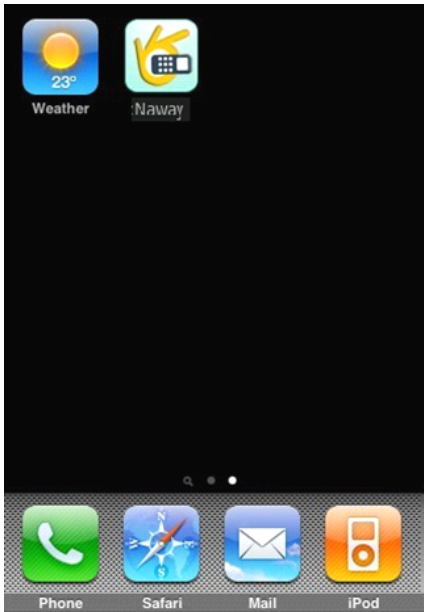

## II. How to use APlayer

1. Click Aplayer icon, open the software. The introduction of the interface function is as below:

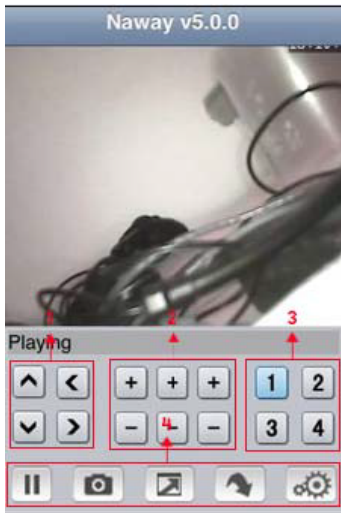

- ① PTZ direction key (up, down, left and right)
  - ② PTZ lens control (magnify+, reduce-),(focus+, focus-), (iris+, iris-)
  - ③ Choose the monitor channel
  - ④ The function of the key from left to right: Pause, capture, full screen mode, next monitor option, monitor connection setting.
  - ⑤ Exit, the middle key of the phone
2. Set the monitor point: it is the same setting with Symbian and Windows.

- ① IP address of the monitor point
- ② Network port
- ③ User name
- ④ Password

### 6.1.2.5 BlackBerry Operating system

#### 1. Essential Contition

Support the phone with V4.6 upward Blackberry system , 480\*360 and 480\*320 screen resolution. includes:8900、 9000、 9700 and 9630, etc.The watching effection will be better if the Blackberry is the special version.

The detail is:

8900/9000 is V5.0.0.90

9700 is V5.0.0.714 or V5.0.0.344

#### 2. Install and the opration

- 1) Load the TMEye.cod and TMEye.alx Install packages into the Blackberry via the desktop manager

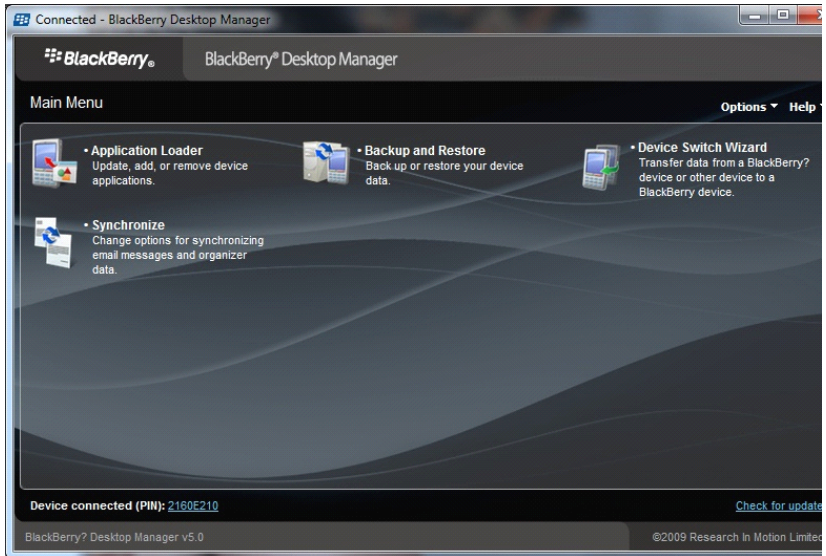

Click the applied program Application loader, starting

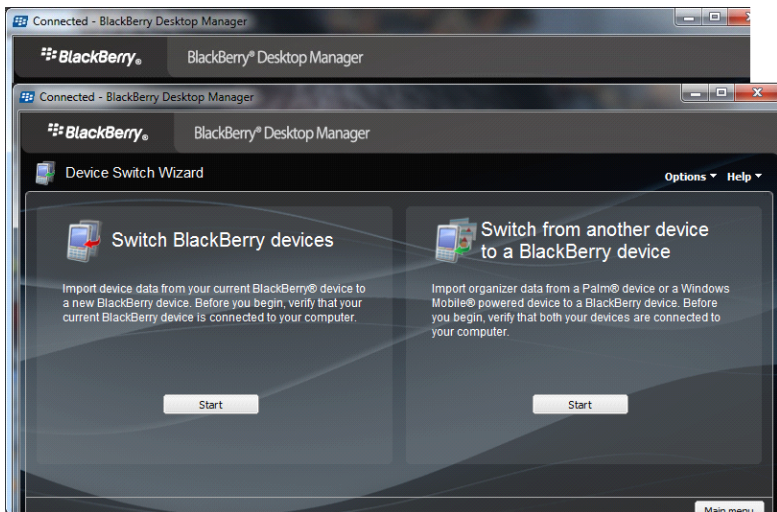

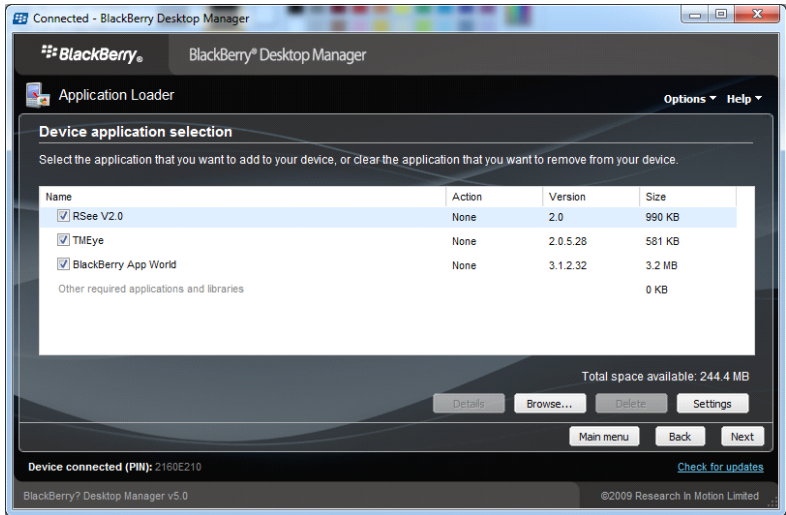

Go into the program install interface, click "browse" and choose the install package of BlackBerry monitor software, complete the loading and click next, then finish.

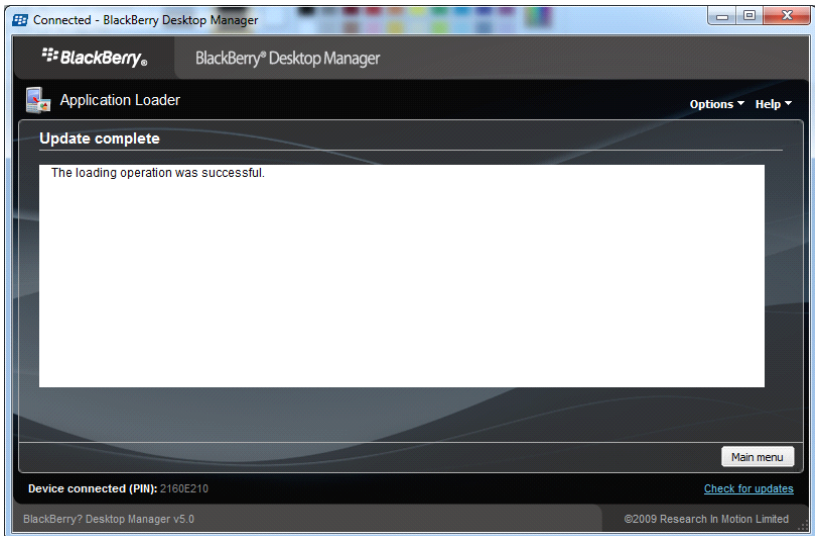

The program will load into the BlackBerry automatically, and it shows instantly that the loading operation has been successful after finished.

- 2) Click "options" on phone desktop, show as the following illustration.

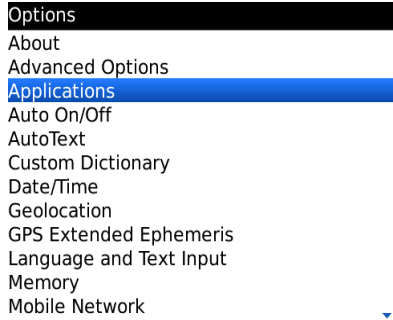

- 3) Click "application" to find the TMEye, enter it and click "Edit Access", set up all access with "allow", if some can't be set up with "allow" (the option is grey and can't be changed), ignore it and click "save" directly.
- 4) Click TMEye program icon, run the program and get into the initial interface by a Initialized Splash screen .

Note:

Name: the alias is easy to distinguish more device.

Address: The IP VPN address or dynamic DNS.

Port: The server port set on DVR

User ID: coincident with the ID set on DVR

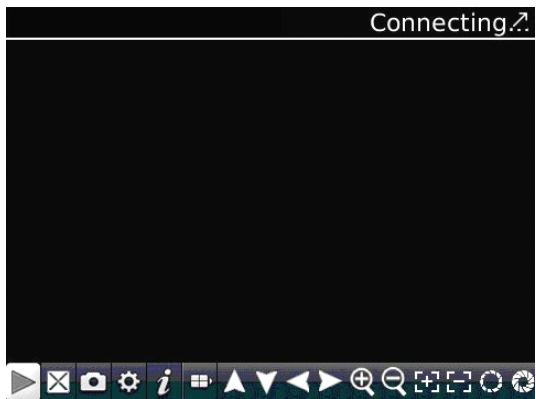

Password: coincident with the password set on the DVR

Network Type: choose the network type you want

- 5) Click "load", play the main interface:

The relative function of the buttons as below:

Function Key	Name	The Description of Function
	Play	Connect the device and start to play the video
	Full Screen	Play with full screen
	Capture	Capture the current image ( save the capture image to the default photo content of the default phone )
	Setup	Set the DVR's IP address or dynamic DNS, port, user name, password and device alias
	Next	Enable to choose the next channel
	About	About the information
	Choose the channel	Select to play the video from one channel
	PTZ control	Control the PTZ up, down, left or right
	Zoom	Get far or close
	Focal length	Addition and subtraction to achieve Focal length
	Aperture	Addition and subtraction to achieve aperture

6) The mode of video display

Switch between normal mode and full screen mode .

normal mode

## 6.2 Asee

This module has mainly instructions on the installation and usage in Android, Blackberry, iPhone mobile phone.

1) The acquisition of client software:

The client software can be got from the CD material equipped with CD , then choose English and select the options supporting tools, finally choose the mobile phone monitoring or obtained from technical support. Each type of corresponding client software as follows.

1. Asee.apk: The smart phone monitoring client of Android operating system
2. ASee.cod & ASee.jdp: The smart phone monitoring client of BlackBerry operating system

Notes:

- Ø The mobile phone client of apple mobile phone system (iOS) can be directly searched for ASee+ in the appstore and installed online.
- Ø The mobile phone client of Android system can be directly searched for ASee+ in the Android market and installed online.

2) The main functions of the program which is straight even version of current mobile phone monitoring are shown as follows:

1. Browsing real-time video function. In addition to BlackBerry, it can support four pictures at the same time preview.
2. PTZ control function (the controlled ball machine is in front).

3) The instructions of three platforms is shown as follows.

1. Android
2. Blackberry
3. iPhone

## 6.2.1 Instructions of Android straight even version

### 6.2.1.1 Essential condition

- 1) Support the version 1.5 or above of Android system.
- 2) Support DVR platform versions:
  - Ø Hisilicon v1.0.1.8 and higher.
  - Ø GRain v8.33 and higher.

### 6.2.1.2 Installation and operation instructions

#### 1) Installation

Support two installation modes and the user can choose one way for installation.

##### 1. Install online

Search ASee+ on google market and install online. As the below image shows:

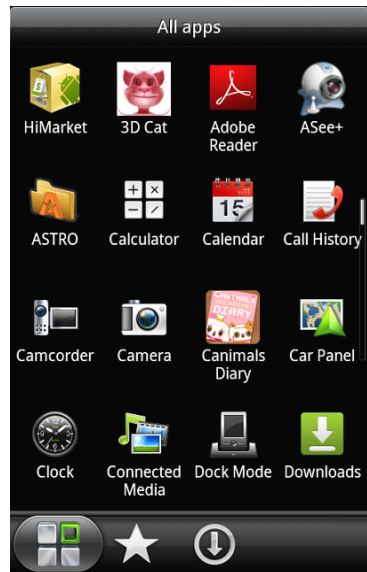
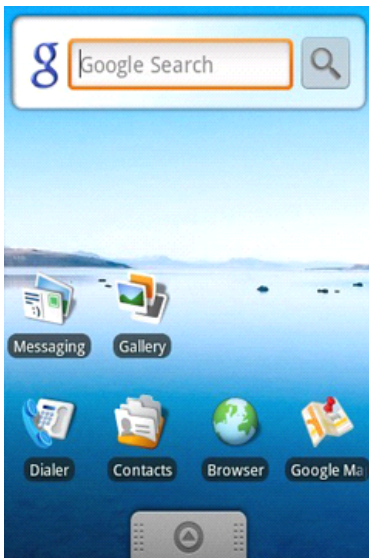

##### 2. Install offline

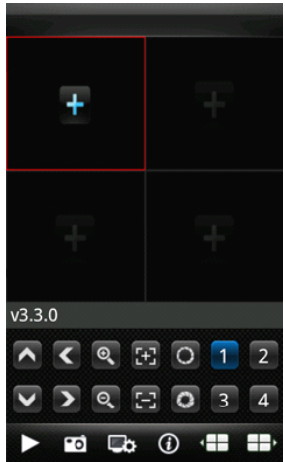

Copy the Asee.apk installation package to Android phone through cable. In the specified directory find out the corresponding .apk, click the application installation (If there is not installed apk installer in the mobilke phone, the user needs to download an apk installation software so that it can identify the apk package), and there will be program icons after finishing installing. As the above image shows.

3) Click the program icon  <Asee+>, the first screen after running is shown in the below image.

The functions of buttons show as follows:

Table 1-1

Function keys	Definition	Function specification
	Play	When the program connects with device, play video
	Capture	Capture the current screen(the default save path: the default pictures directory of mobile)
	Settings	Set some information of the device, such as IP address, dynamic domain name, port, username, password and device alias information.
	About	Some device information of the software
	Previous group	It can show the previous channels group.
	Next group	It can show the next channels group.
	Select channel	Choose one video channel of the device. And cooperate with "next group" can switch the 8 or 16 channels.

	PTZ control	PTZ direction control including up, down, left and right.
	Zoom	Zoom in/out control of PTZ.
	Focal length	Focal length adjustment of PTZ.
	Aperture	Aperture control of PTZ.

4) If it is first running or need to change the parameters, please click the <settings> button  and enter the <Device List> page, as shown in the below image.

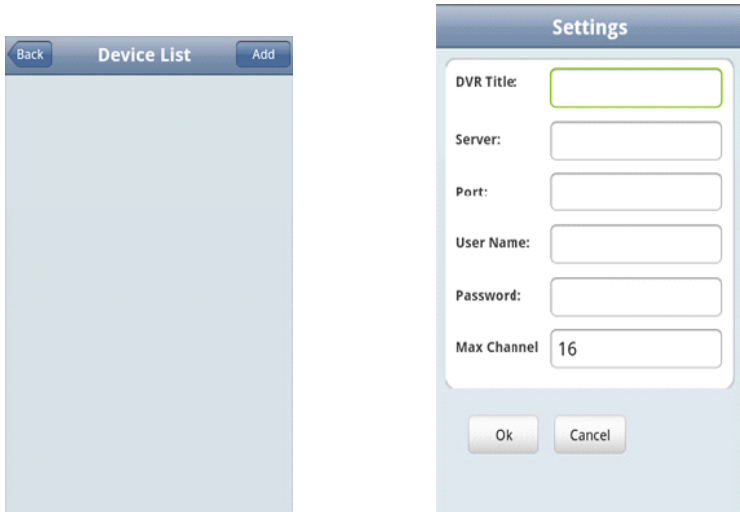

In <device list> interface, click <Add> button  and enter <settings> interface, as shown in the above image

Notes:

- Ø ➤ <DVR Title>: It is convenient to identify among multiple devices.
- Ø ➤ <Server>: The public IP address, dynamic domain name or LAN IP of DVR (The port should be mapping before using public IP and mobile phones need to open wifi before using LAN IP).
- Ø ➤ <Port>: The mobile port set in DVR (default parameter is 8888) .

- ∅ ➤ <User Name>: The username permitted to login the DVR ( default username is 'admin' ) .
- ∅ ➤ <Password>: The password of the user (default password is empty).
- ∅ ➤ <Max Channel>: The actual channel numbers of DVR.

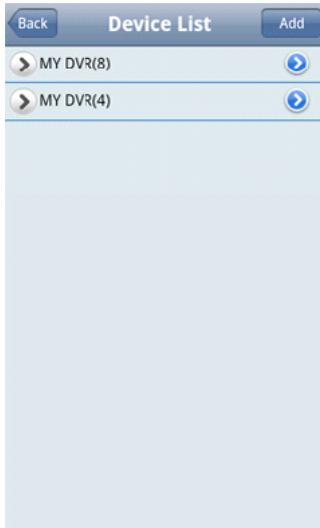
5) After finishing, click <OK> and enter the **Device List** Device List page. As shown in the below image

Notes:

-  <Back>: Back to the screen of previewing image.
-  <Channel List>: It shows the corresponding DVR and the default channel list, the user can arbitrarily choose a channel to preview image.
-  <Information Edit>: Click this button and enter the "Settings" interface, you can editor delete the device information, as shown in the above image

6) Complete settings, choose channel to preview, and the preview function include two modes: common mode and full screen mode.

1. Common mode is shown in the below image

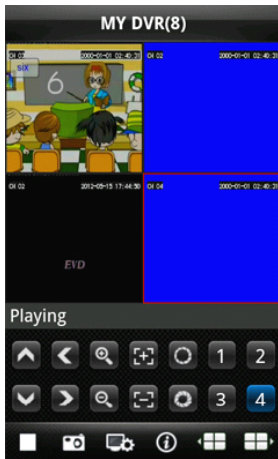

2. Full screen mode is that when mobile phone lay down horizontally it will automatically switch to full screen mode, as shown in the above image

7) Channel switch function

Select some channels in the Device List interface, the program will automatically switch to the Preview Interface and open the corresponding channel preview in Preview Interface. Program displays the default 1 ~ 4 channels, if the user clicks the channel button  of Next Group in the Preview Interface, the channels group will switch to 5 ~ 8, 8 ~ 12, 12~16 and circulation switch. As shown in the below image

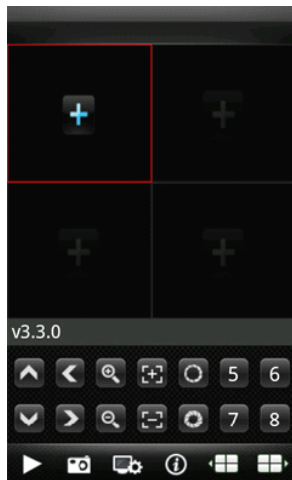

## 6.2.2 Instructions of Blackberry

### 6.2.2.1 Essential condition

1) Support the version 4.6 or above of Blackberry system, and mobile phone screen resolution is 480\*360 and 480\*320. Support 8900, 9000, 9700, 9630, 9900 of Blackberry.

2) Support DVR platform versions:

- Hisilicon v1.0.1.8 and higher.
- GRain v8.33 and higher

1) Install ASee. cod and ASee. jdp installation package into Blackberry handset through the desktop manager, as shown in the below image.

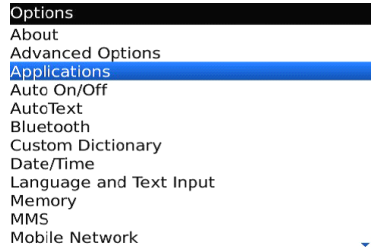
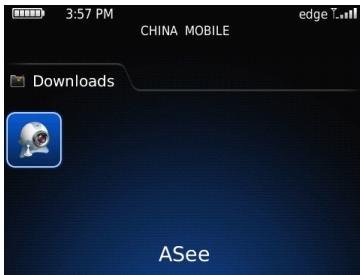

2) Click the options on mobile phone desktop and enter the interface of the above image.

3) <Asee> permission settings

- a. Click <application program> to find out  <Asee>;
- b. Click the icon of <Asee> and enter the permission settings.
- c. Click <edit permissions>, set all permissions <permit>.

Note: Some permissions can not be set <permit>( the gray options mean cannot change this option), and click "save".

4) Enter the initial interface

Click the program icon  <Asee>, after running procedure there will be an welcome page, then enter the initial interface, as shown in the below image.

- Title: 5008
- Address: 128.0.254.108
- Port: 8888
- Channel total: 8 (dropdown)
- User ID: admin
- Password: (empty)
- Network type: WIFI (dropdown)

At the bottom, there are three buttons: 'Login', 'Exit', and 'DeviceList'.

Notes:

- <Title>: It is convenient to distinguish between multiple devices.
- <Address>: The public IP address, dynamic domain name or LAN IP of DVR (The port should be mapping before using public IP and mobile phones need to open wifi before using LAN IP).
- <Port>: The mobile port set in DVR (default parameter is 8888) .
- <Channel total>: The actual channel number of DVR.
- <User ID>: The username owns view permissions of mobile phone (default username is admin) .
- <Password>: The mobile phone port of DVR (default password is empty).
- <Network type>: Choose the network type that you need.
- The corresponding functions of buttons show as follows:

Function keys	Definition	Function specification
	login	Enter the playing interface, and the program will connect with device and begin to play video
	exit	Exit the program
	Device list	Enter the device list interface.

5) Click <login>, play the main interface, as shown in the below image.

The corresponding functions of buttons in <Main interface> show as follows:

Function keys	Definition	Function specification
	Play	When the program connects with device, play video
	Full screen	Play full screen.
	Capture	Capture the current image (the default save path: the default pic directory of mobile)
	About	Some device information of the software.
	Next group	It can select the next channels group (1-4、4-8、8-16) or PTZ control
	Select channel	Choose one video channel of the broadcasting device and select one of 8 channels.
	Up control of PTZ	The up direction control of PTZ.
	Down control of PTZ	The down direction control of PTZ.
	Left control of PTZ	The left direction control of PTZ
	Right control of PTZ	The right direction control of PTZ
	Zoom in	The zoom in control of PTZ.

	Zoom out	The zoom out control of PTZ.
	Focal length +	Amplify the focal length of PTZ.
	Focal length -	Lessen the focal length of PTZ.
	Aperture +	Amplify the aperture of PTZ.
	Aperture -	Lessen the aperture of PTZ.

6) Exit the application program

Click the button <Exit> and exit the program, as the below image shows.

7) Edit the <Device List> interface

1. Click the <Device List> and enter <Device List> interface, as shown in the above image.
2. Click the <menu> button and enter the <device edit> interface, as the below image shows.

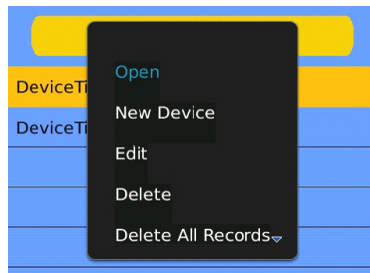

The corresponding functions of buttons in < device edit> interface show as follows:

Menu definition	Function specification
-----------------	------------------------

Set to real-time preview	When the program connects with device, play video.
New Device	Create a new record.
Edit	Edit record.
Delete	Delete the selected record.
Delete All Records	Delete all records.
Shutdown	Shut down the program.

## 6.2.3 Instructions of iPhone straight even version

### 6.2.3.1 Essential condition

1) Support the version iOS 3.0 or above, and mobile phones includes iPhone, iPod, touch etc.

2) Support DVR platform versions:

- Hisilicon v1.0.1.8 and higher.
- GRain v8.33 and higher

### 6.2.3.2 Installation and operation instructions

1) Run the App Store program of iPhone

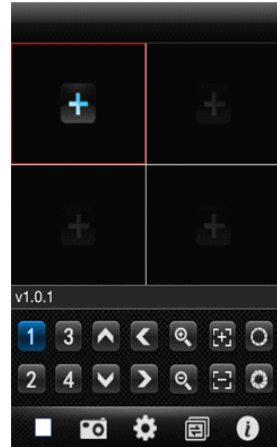

Switch to the search tag page, and input Asee + in the search box to find the application installation package, then click <install> .After finishing installation, there will be Asee + program icon on the mobile phone desktop, as shown in the below image.

2) Click the program icon Asee+ and the initial interface after running procedure is shown in the above image.

The corresponding functions of buttons show as follows:

Function keys	Definition	Function specification
	Stop playing	When the program disconnects with device, stop playing the video.
	Capture	Capture the current image (the default save path: the default pictures directory of mobile).
	Settings	Set some information of the device, such as IP address, dynamic domain name, port, username, password and device alias information.
	Channels group switch	It can switch to next channels group.
	About	Some device information of the software.
	Select channel	Choose one channel video of the broadcasting equipment. And cooperate with "next group" can achieve the switch of 8ch and 16ch.
	PTZ control	PTZ direction control including up, down, left and right.

	Zoom	Zoom in/out control of PTZ.
	Focal length	Focal length adjustment of PTZ.
	Aperture	Aperture control of PTZ.

3) Initial usage of need to change the parameter

1. Please click the settings button  and enter the device manage interface, as shown in the below image.

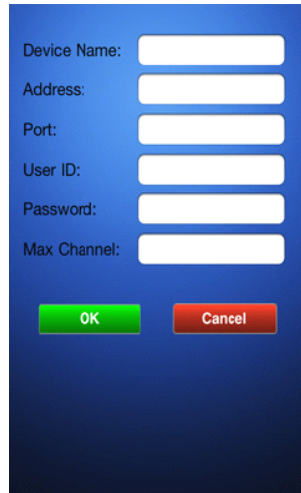
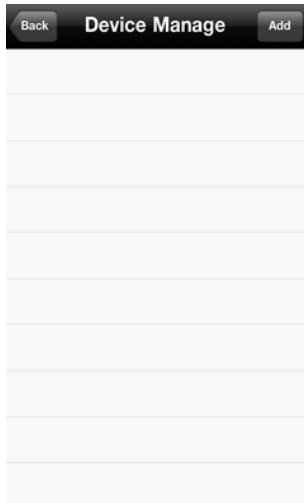

2. Then select Add button and enter device add interface, as shown in the above image.

Notes:

- <Device Name>: It is convenient to distinguish between multiple devices.
- <Address>: The public IP address, dynamic domain name or LAN IP of DVR (The port should be mapped before using public IP and mobile phones need to open wifi before using LAN IP).

- <Port>: The mobile phone port set in DVR ( default parameter is 8888 ) .
- <User ID>: The username permitted to login the DVR ( default username is 'admin' ) .
- <Password>: The password of the user (default password is empty).
- <Max Channel>: The actual channel number of DVR.

3.After finishing, click <OK>, enter <Device Manage> interface. As shown in the below image.

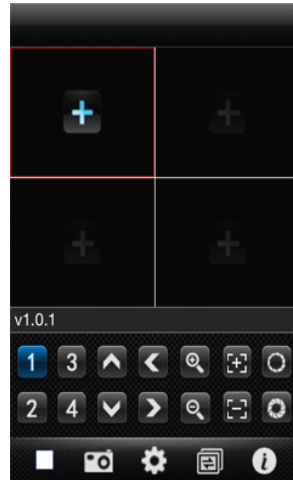
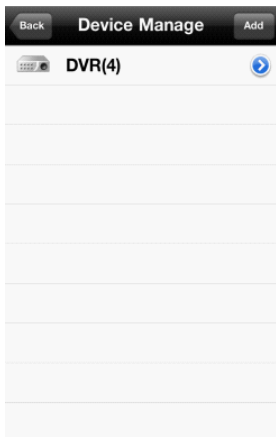

4.In the <Device Manage> page, click the <back> button, enter the <add channel> interface, then click the <+> button , as shown in the above image.

5.Click the <+> button , and switch automatically to <Device List>, as shown in the below image.

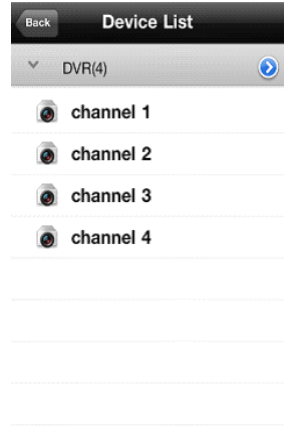
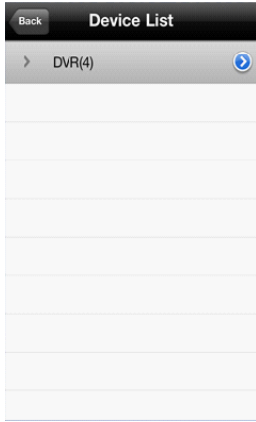

6. Click the button  to view all channel numbers, as shown in the above image.

7. Double click any channel, then switch to the <channel preview> interface to preview channels, it can support four channels previewing at the same time, as shown in the below image.

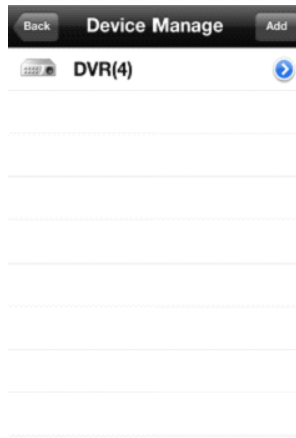

8. Click the <settings> button  enter the <Device Manage> interface, as shown in the above image. The user can edit, modify and delete device information by clicking the corresponding icon or slipping the item.

(1) Click the <edit> button  enter <parameter modifying> interface, as shown in the below image.

Device Name:

Address:

Port:

User ID:

Password:

Max Channel:

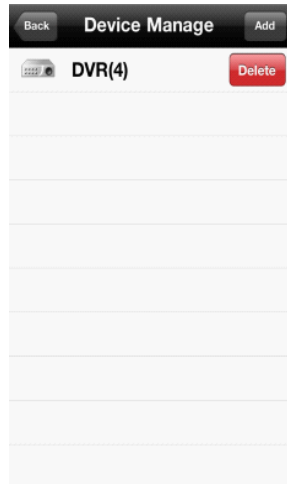

(2) Slide rightly the <edit> button  to delete the information. As shown in the above image.

#### 4) Video display mode

There are two modes: common mode and full screen mode

Switch: when the mobile phone lay down horizontally it will automatically display full screen.

common mode

full screen mode

#### 5) Channel switch function

Select some channels in the Device list interface, the program will automatically switch to the Preview Interface and open the corresponding channel preview in Preview Interface. Program displays the default 1 ~ 4 channels, when

elect the channel <Channel switch> button  in the <preview interface>, the channels group will switch to 5 ~ 8, 8 ~ 12, 12~16 and circulation switch. As shown in the below image.

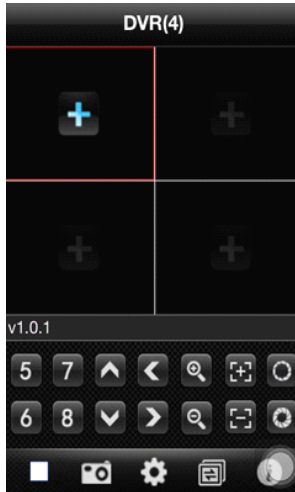

## Chapter Seven FAQ (Frequently Asked Questions)

- ❗ 01: Why the DVR did not run after connect the power supply?
  - 👉 ①Please check the power switch turn on or off at the rear panel of DVR.
  - 👉 ②Please check if the turn on DVR operation correct or not?
  - 👉 ③If you select the adaptor +12V, 5A or above? (8ch 5A, 16ch 220V 200W)
- ❗ 02: Still stop over on the boot-strap frame?
  - 👉 Physical damaged in hard disk drive
  - 👉 Boot manager abnormal.
- ❗ 03: Why does appear the boot running too slow?
  - 👉 ①There are too much capacity data in hard disk drive, the system will automatic search the data when the system boot up, caused the boot running slow.
  - 👉 ② The hard disk drive error will cause the system research the data repeatedly, caused the boot running slow.
- ❗ 04: Why does the system reboot repeatedly?
  - 👉 ①Check the hard disk drive, if there is not the FAT32 formatted in it or the problem in it and caused the DVR reboot;
  - 👉 ②Please check the power supply of DVR, if you installed a lot of hard disk drive, it may be reboot

repeatedly underpower;

 ③ Please pull up the network cable, then to check the DVR can work normally or not, being the catastrophe failure in network,  
it will cause the DVR reboot repeatedly;

 05: Why does the system halted of DVR during the playback and search the video file information in progress?

 Please check if you install the hard disk drive or if the drive is ok or not? Please replace the good one for it soon;

 If the ambient temperature on the high side or not?

 Is there any heaven current installation surrounding and external video device, heavy current surging video cable, caused the DVR can not work properly and the system halted;

 06: Firmware upgrade failure?

 U drive is not good compatible with the DVR, cause the DVR can not detected it, suggested to try one or two more different kind of U drive in the market;

 USB interface is not good;

 The voltage hunting fearfulness during the system firmware upgrade in progress;

 07: Why the display color is black and white in TV and VGA monitor?

 Check the video system is it matching the video input, DVR, TV or VGA monitor, if there is not on all fours, please set the video system mode in auto automatic recognition;

 08: Why does nothing display on the TV or VGA monitor?

 ① please make sure if the power supply of TV or VGA monitor turn on or not; if the illumination located in the lowest status?

 ② if the video connected with TV or VGA monitor properly? Check if there is any video signal input? And make sure the line faulty or not?

 09: Why does the video like water wave, to appear obstruction distortion?

 ① if there is short circuit, open circuit or insufficient solder and connection failure of video cable?

 ② If the video cable obstruction by high voltage interference, please separate the video and high voltage in linkup cabling, at the meantime, please select the better quality, shield video cable for the project;

 ③ In the whole system, only select the central point to grounding, please do not multi port to grounding, then, cause the common mode obstruction, please connect the screw in DVR rear panel to grounding;

 ④ Check if there is the become old problem in the camera or TV monitor and cable?

 10: Why do the color of live video and record video data distortion?

 ① Make sure the input and output video parameter of main menu setting correct;

 ② Make sure the connection is correct;

 11: Why does the video skew became deformed, color cast?

 ① Make sure the VGA cable and DVR be connected with grounding properly;

 ② The DVR working atmosphere temperature high, or no good in radiating, cause the VGA chipset working exceptional, or the mention circuit parameter is abnormal;

 12: Why does the record video playback in mosaic under local DVR?

 ① The recording parameter setting is too low cause the record video quality overall down, sometime appears to mosaic;

 ② The record video file locates where there is a bad sector in a hard disk drive, it will cause the mosaic raising;

# Postscript

## Product parameter Table

	4CH	8CH	16CH	24CH	32CH
<b>Compress standard</b>	H.264 baseline profile@L3.1				
<b>Video In</b>	BNC (1.0Vp-p/75Ω)	BNC (1.0Vp-p/75Ω)	BNC (1.0Vp-p/75Ω)	BNC (1.0Vp-p/75Ω)	BNC (1.0Vp-p/75Ω)
<b>Video out</b>	1TV BNC (1.0Vp-p/75Ω) / 1VGA	1TV BNC (1.0Vp-p/75Ω) / 1VGA	1TV BNC (1.0Vp-p/75Ω) / 1VGA	1TV BNC (1.0Vp-p/75Ω) / 1VGA/1HDMI	1TV BNC (1.0Vp-p/75Ω) / 1VGA/1HDMI
<b>Picture standard</b>	PAL(704×576), NTSC(720×480)	PAL(704×576), NTSC(720×480)	PAL(704×576), NTSC(720×480)	PAL(704×576), NTSC(720×480)	PAL(704×576), NTSC(720×480)
<b>resolution ratio</b>	1024x768/800x 600/1280x1024	1024x768/800x 600/1280x1024	1024x768/800x 600/1280x1024	1024x768/800x 600/1280x1024	1024x768/800x 600/1280x1024
<b>Record encoded</b>	D1/HD1/CIF	D1/HD1/CIF	D1/HD1/CIF	CIF	CIF
<b>Record play</b>	4ch	8ch	16ch	24ch	32ch
<b>Roll rate</b>	PAL:1~25P/S; NTSC:1~30P/S	PAL:1~25P/S; NTSC:1~30P/S	PAL:1~25P/S; NTSC:1~30P/S	PAL:1~25P/S; NTSC:1~30P/S	PAL:1~25P/S; NTSC:1~30P/S
<b>Audio In</b>	RCA×4	RCA×8	RCA×4	RCA×8	RCA×8
<b>Audio out</b>	BNC×1	BNC×1	RCA×1	BNC×1	BNC×1
<b>Audio encoded</b>	ADPCM	ADPCM	ADPCM	ADPCM	ADPCM
<b>Audio encoded rate</b>	32Kbps	32Kbps	32Kbps	32Kbps	32Kbps
<b>Alarm In</b>	4E	4E	4E	16E	16E
<b>Alarm Out</b>	1ch	1ch	1ch	2ch	2ch
<b>Record mode</b>	Manual record, motionrecord and externa alarm record	Manual record, motionrecord and externa alarm record	Manual record, motionrecord and externa alarm record	Manual record, motionrecord and externa alarm record	Manual record, motionrecord and externa alarm record
<b>Mult mode</b>	Record, Play,	Record, Play,	Record, Play,	Record, Play,	Record, Play,

	Internet	Internet	Internet	Internet	Internet
<b>Hd interface</b>	No	No	HDMI: 1080P(1920*1080)	HDMI: 1080P(1920*1080)	HDMI: 1080P(1920*1080)
<b>Network interface</b>	RJ45(10M/100M)	RJ45(10M/100M)	RJ45(10M/100M/1000M)	RJ45(10M/100M/1000M)	RJ45(10M/100M/1000M)
<b>Mobil platform</b>	Naway.CAB: symbian v3; symbian v5; Naway-Android; iphone, Blackberry				
<b>RS485</b>	PTZ control	PTZ control	PTZ control	PTZ control	PTZ control
<b>Communication port</b>	RS485×1, USB2.0×2	RS485×1, USB2.0×2	RS485×1/2, USB2.0×2	RS485×1/2, USB2.0×2	RS485×1/2, USB2.0×2
<b>Hard Disc</b>	SATA×1/2 (maximum 2T)	SATA×1/2 (maximum 2T)	2/4/8SATA (maximum 2T)	2/4SATA (maximum 2T)	2/4SATA (maximum 2T)
<b>USB interface</b>	Usb mouse, Usb disc backup、usb mobile hard disk	Usb mouse, Usb disc backup、usb mobile hard disk	Usb mouse, Usb disc backup、usb mobile hard disk	Usb mouse, Usb disc backup、usb mobile hard disk	Usb mouse, Usb disc backup、usb mobile hard disk
<b>Remote control</b>	Yes	Yes	Yes	Yes	Yes
<b>Power adapter</b>	12V/3A DC (according to the sum of DISK)	12V/3A DC (according to the sum of DISK)	12V/5A /6ADC (according to the sum of DISK)	12V4A/5A /6ADC (according to the sum of DISK)	12V4A/5A /6ADC (according to the sum of DISK)
<b>Working temperature</b>	0℃~+60℃	0℃~+60℃	0℃~+60℃	0℃~+60℃	0℃~+60℃
<b>Working humidity</b>	10%~90%	10%~90%	10%~90%	10%~90%	10%~90%
<b>Product size (mm)</b>	330x250x50mm (according to the sum of DISK)	330x250x50mm (according to the sum of DISK)	380x300x55mm (according to the sum of DISK)	440*360*70mm (according to the sum of DISK)	440*360*90mm (according to the sum of DISK)
<b>Product weight (Kg)</b>	2.6 (without disc)	2.6 (without disc)	3.0 (without disc)	3.46 (without disc)	3.52 (without disc)

Attention: Parameters vary depending on the model

## PRODUCT WARRANTY CARD

All the products sold are covered by 12months warranty from the date of invoice.

Warranty instructions:

1. Please contact us when the product is caused by its own fault within 1year warranty.
2. Please mail us your written warranty card as soon as possible after purchasing our products so that we can repair or replace this product to its original operation condition. Or the company will not deal with it.
3. Please write the truth on the warranty card.
4. Paid for repairing as follows:

A: Equipment failure caused by human operation

B: Equipment failure caused by not conforming to the using environment

C: No warranty card

D: Warranty expired

Product model \_\_\_\_\_ Product serial number \_\_\_\_\_

Purchasing time \_\_\_\_\_ User name \_\_\_\_\_ Contact person \_\_\_\_\_

Telephone \_\_\_\_\_

Note: Please keep the warranty card for the better service.